ECHO

1932

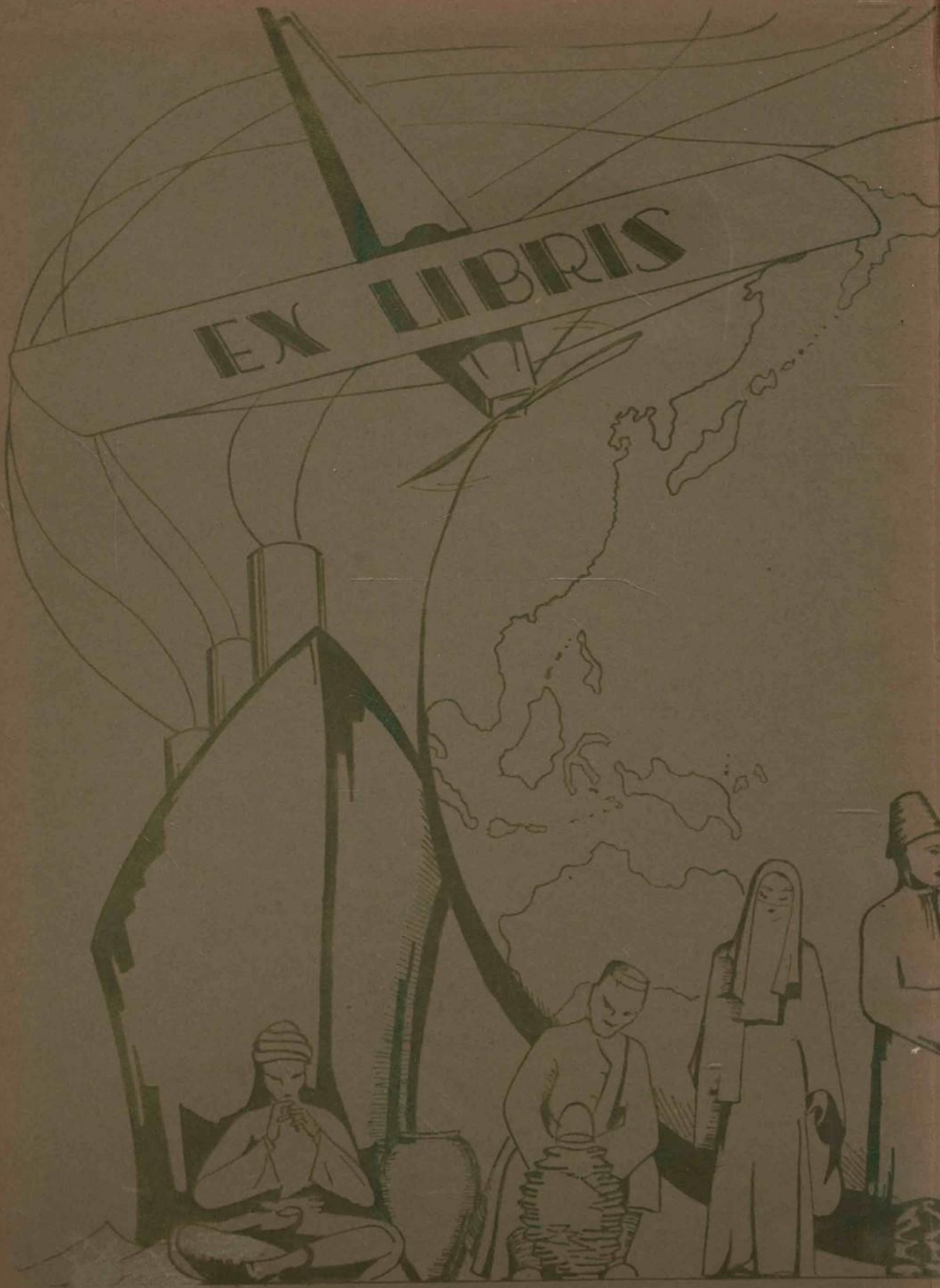
EX LIBRIS

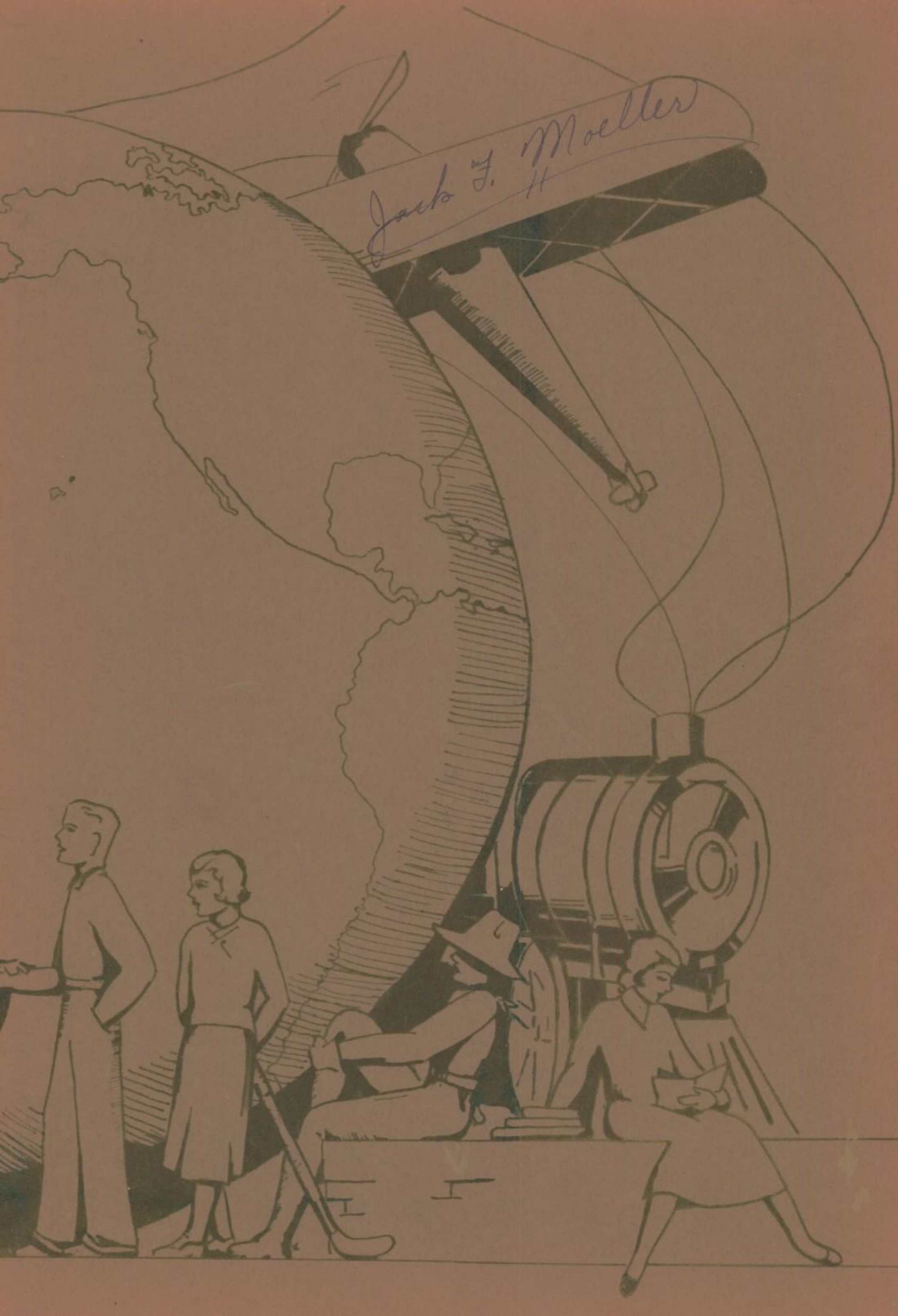
Jack J. Moeller
H

FRANK HAWSHEY HIGH SCHOOL

Presented by

CHESTER PAYNE
Editor-in-Chief

JUDY HARKEY
Associate Editor

KIBBY HENRY
Business Manager

Printing
Von Hoffmann Press

Engraving
Central Engraving Company

Photography
Sid Whiting Studios

Binding
Becktold Binding Company

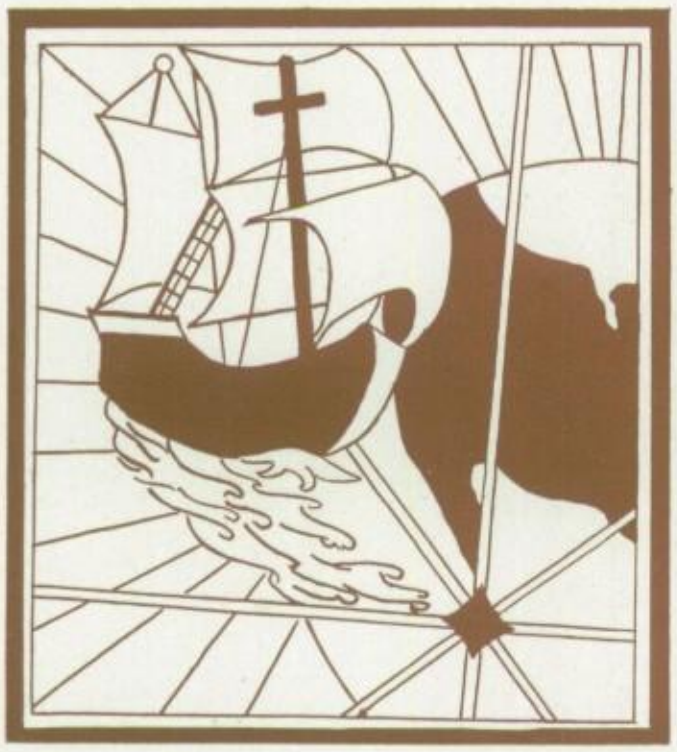

1932

Published by
Webster Groves High School
Webster Groves, Missouri
Volume XVIII

THE ECHO

...To the fun loving yet serious minded youth of today who through travel and study will acquire a better understanding of and sympathy with the youth of all nations and thus establish international harmony, we dedicate this Echo of 1932.

DEDICATION

FOREWORD

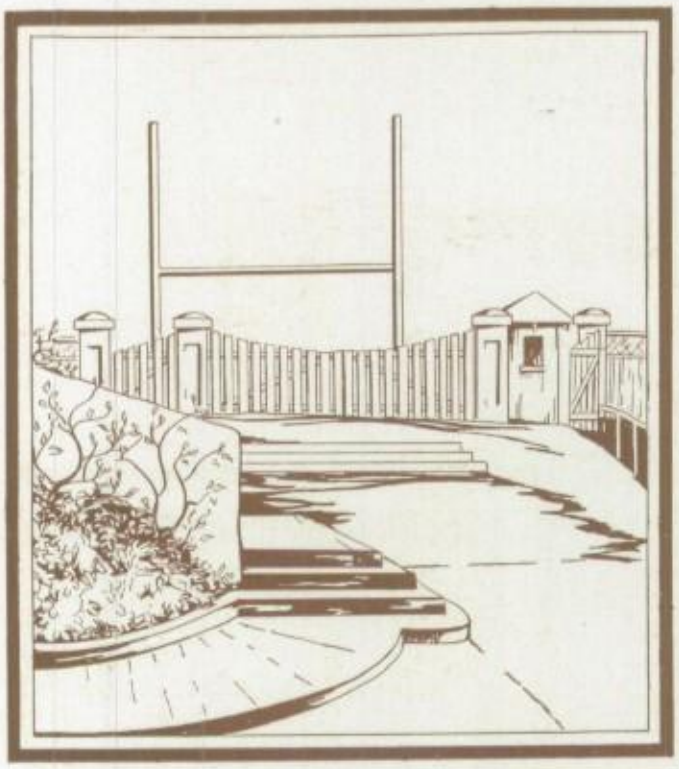

In this volume we wish to present Webster Groves High School activities in such a manner that our students may have a permanent record of the representative interests of American youth of today.

CONTENTS

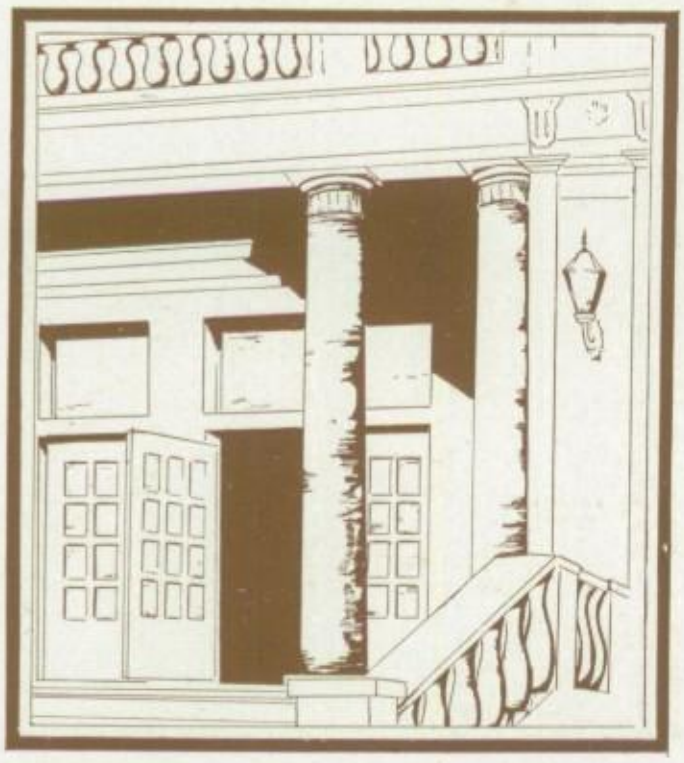

ADMINISTRATION

CLASSES

ATHLETICS

ORGANIZATIONS

ACTIVITIES

FEATURES

In Memoriam

Elizabeth Coyne

Henry Brown

ADMINISTRATION

No educational institution has changed more both in its purpose and the content of its curriculum than the public high school. From the strictly college-preparatory, its purpose has broadened until now a high school education is considered essential for all professions and for all forms of business as well.

To meet this demand the content of its course of study has been vastly increased, so that in the larger schools a student may prepare for almost any trade or form of business.

Whatever the purpose, it seems to us the high school should do two things. It should teach youth to think logically and to express their thoughts clearly and forcefully. Perhaps in recent years stress has been placed on expression, but the power to see the relation of cause and effect is very important.

Thinking is laborious and is distasteful to many; however, if one is to rise above the masses and become a leader, he must be able and willing to think things through.

May Webster High always stand for these two essentials of education.

L. T. Dixson

BOARD OF EDUCATION

OLIVER J. MILLER
President

EDWARD C. STUART

MRS. C. C. AUSTIN
Vice-President

MRS. LEO J. VOGT

MURRAY S. CHISM

W. P. JOHNSON

The general tendency of the work of the Board for the year 1931-32 has been toward more careful financial management and budgeting to meet changing conditions. It became quite evident that the amount of home building in Webster had declined almost to the vanishing point and that the yearly increase in revenue available to the Board from this source could no longer be counted upon. Despite this, the pupil load was steadily on the increase, and the problem of meeting this increased demand with a declining revenue was the task that commanded their major attention.

Coupled with this were the further developments of plans to increase the efficiency of the schools, both physically and educationally. The greatest progress has been along educational lines. Credit for this advancement is due to the superintendent and his staff and the fine co-operation of the teachers. Their loyalty and professional ability have been ably demonstrated. To secure a continuity of future development along these lines, Mr. Goslin has been retained for the district under a three-year contract.

During the year a gymnasium was added to Douglas School, which has already proved to be one of the best investments toward social betterment the district has ever made. This year also marked the beginning of the co-operative department of visual education established by the school districts of St. Louis County. Lunchrooms have been improved and an outdoor gymnasium added to the high school. A night school for the negro community was also begun.

Principally, however, we have blazed the trail toward greater economies during 1932-33, without impairing the efficiency of the schools. The community has secured during 1931-32 greater returns for its school tax than ever before and bids fair to receive a still greater return in 1932-33.

OLIVER J. MILLER

BOARD OF ADMINISTRATION

WILLARD E. GOSLIN, A. B., A. M.
Superintendent of Schools

CHARLES E. GARNER, A. B., A. M.
Director of Research

MARY J. MARSHALL, Pratt Institute Graduate
Secretary to the Principal

J. T. HIXSON, A. B., A. M.
Principal of High School

HOWARD A. LATTA, B. S., A. M.
Assistant Principal

JULIAN C. ALDRICH, B. S., A. M.
Assistant Principal

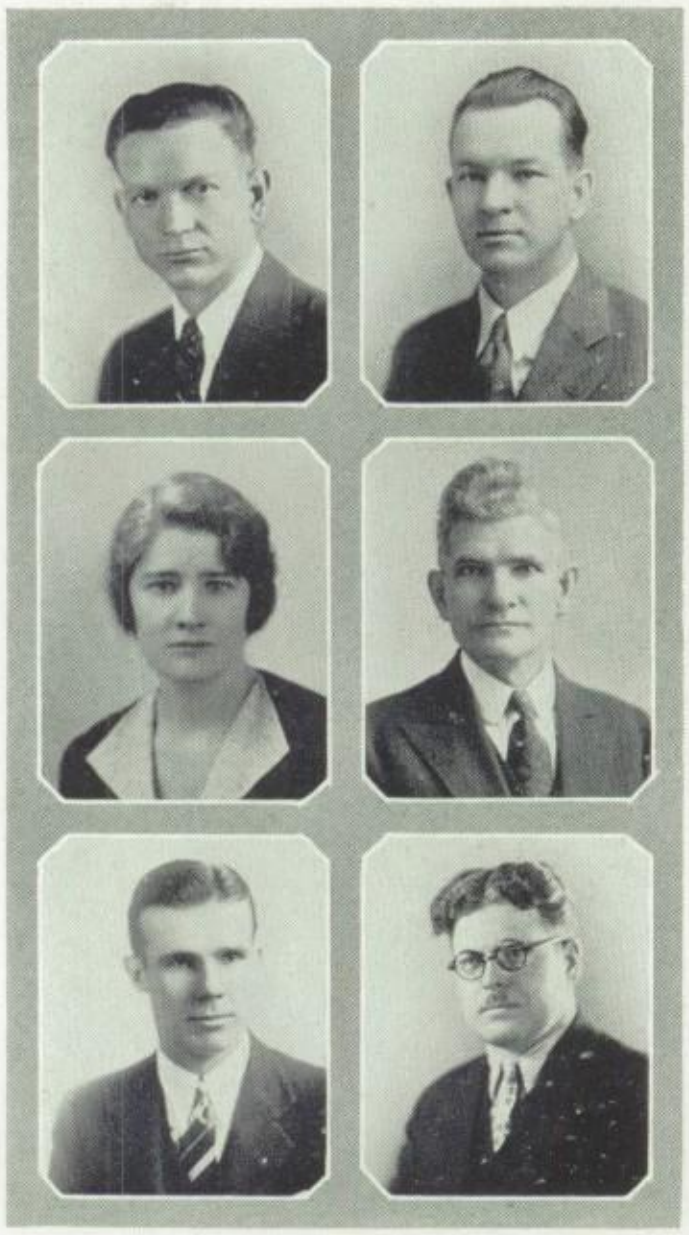

The men and women connected with the administration and supervision of a large high school, such as ours, share an exceedingly responsible relationship to that school. The rapidly increasing enrollment and the necessarily increased complexity of the educational machinery greatly enhance this obligation. The administrators exercise leadership with the community and with the community's representatives, the members of the Board of Education. They must also furnish professional leadership for the teachers, and so subordinate non-essential activities as to allow worthy interests to challenge the pupils' intelligence and employ their time and effort. The administration must furnish both leadership and guidance to the pupils, leadership in a choice of correct spiritual values of life, and guidance in a choice of curriculum that will best fit the students to render as adults the maximum service to their fellows. The responsibility of the school has been well defined by a noted educator as "the task of making a life as well as making a living."

Webster Groves has long been noted for the many excellent qualities of its high school. It is the intent of the present administrative staff to project these fine qualities into the future and to constantly develop additional opportunities. In so doing, the taxpayer or patron must be assured of adequate returns for the money expended. The freedom and quality of faculties must be guarded. Finally the school must be child centered to the extent that all decisions be determined by a thorough study of the students' ambitions and potentialities and by consideration of what is best for these students as a group and as individuals.

WILLARD E. GOSLIN

FACULTY

Elizabeth Richey, A. B.
Elihu MacDonald, B. S., A. M.
Helen Dunnagan, A. B.

William L. Schulz, A. B.
Ruth E. Bynum, B. S.
Regna Gann, A. B.

Genevieve Campbell, A. B.
Jean A. Thomas, Mus. B.
Eugene R. Wood

Pansy Haverly, B. S.
Mary E. Brantly, B. S.
Sena M. Sutherland, A. B., A. M.

Newton Settle, A. B.
Mary Howard, A. B., B. S., A. M.
Helen M. McClure, B. S., A. M.

Minnie Essig, B. S., A. M.
Rosina Shepardson, A. B.
Irvin C. Leach, B. S.

FACULTY

F. D. Connard

Vesta McClain, B. S.

Helen Rodgers, A. B.

Kathryn Gill, A. B.

King Barnett, A. B.

Lenora Botticher, A. B.

Margaret Hamaker, A. B.

William H. Garrett, B. S.

Edna R. Polster, A. B., A. M.

W. G. Winton, B. S.

Ina K. Northcutt, A. B., B. S.

R. A. Dellinger

Mildred K. Allen

Thomas B. Smith, A. B., A. M.

Frances A. Ruth, A. B.

Helen Morris, A. B., B. S.

Hazel K. Farmer, A. B.

John E. Hicks, A. B.

FACULTY

Hans Lemcke

Marjorie Prieur, B. S.

Herman Gall, B. S., A. M.

Ray Lindbloom, A. B.

Esther Replogle, B. S.

F. Virginia Doud, A. B., A. M.

Sebee D. Rowley, B. S.

Max Finley, A. B.

Izeyl Miller, A. B.

Charles A. Roberts, B. Pd., B. S.

Viola C. Conrad

Clarence J. Best, B. S.

Eleanor Henneke

W. C. Havenor

Florence Woodward, A. B.

J. E. Case, B. S.

F. F. Gaines

Margaret L. Roark, B. S.

FACULTY

Helen Toner, B. S.

Raymond A. Fues, B. S.

Lucy Coolidge Hamsher (Mrs.), Ph. B.

J. R. Verby, B. S.

Winifred Toner, A. B., B. S.

E. D. Myers, B. S., A. M.

Fern Pickett

Julian C. Aldrich, Ph. B., A. M.

Clare M. Pruehs, A. B.

Howard A. Latta, B. S., A. M.

Fanny Nowlin, B. S., A. M.

Glenn Paul Ocle, B. S.

Angela Leonard, B. S.

J. Lawrence Jones, B. S.

Margaret Schowengerdt, A. B., B. S., A. M.

YOUTH-TRAVELS

CLASSES

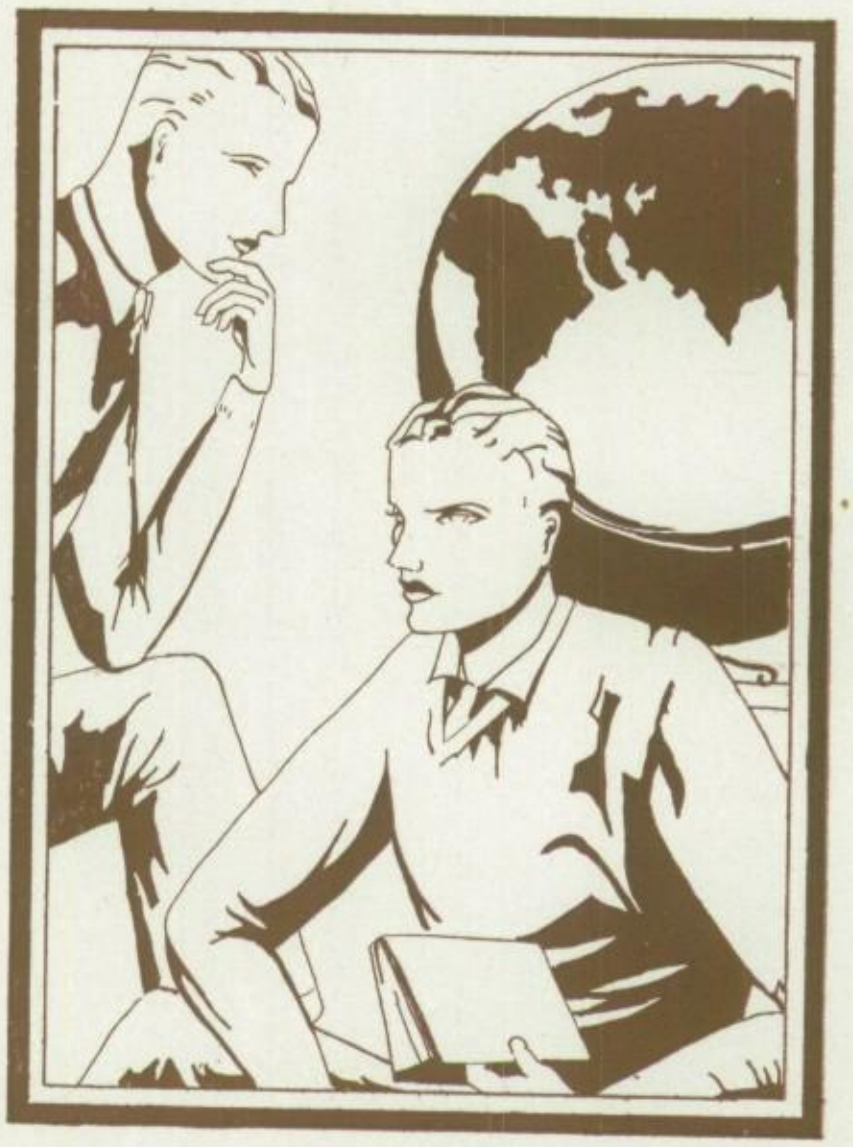

SENIORS

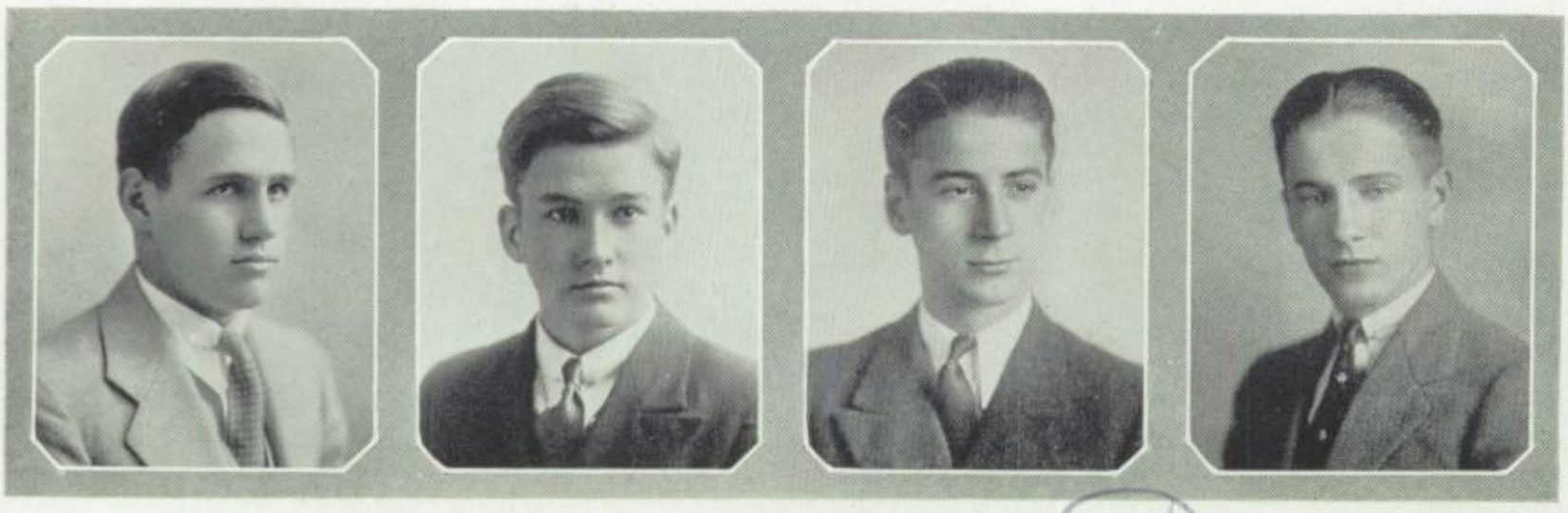

Carr Austin Payne Sheppard

OFFICERS

Charles Carr	*President*
Briggs Austin	*Vice-President*
Chester Payne	*Secretary*
Bill Sheppard	*Treasurer*
Albert Spalding	*Valedictorian*
Pauline Hoener	*Salutatorian*

HONOR ROLL

Atkisson, Mary Elizabeth
Austin, Briggs
Bohn, Lois Ellen
Coester, Maria Louise
Coffman, Irene
Curtis, William
Dassler, Margaret Lee
Donnell, Ruth
Ellinger, W. Donald
Etter, Ruth Ellen
Gaunt, Mary Eugenia
Harkey, Judy
Heck, Margaret Elizabeth
Heising, Dorothy Marie
Hicks, Ruth
Hoener, Pauline
Justus, Dorothy
Konesko, Jane Elizabeth
Konesko, Helen Louise
Leeman, Wayne
Lidikay, William
Link, Emerson
Monypenny, Phillip
Neukum, Ruth Juanita
Payne, Chester
Rossiter, Margaret E.
Seele, Virginia
Shewman, Charles
Showalter, Elaine
Spalding, Albert
Stearns, Helen
Stobie, Mary
Stoecker, William Clayton
Wagner, Betty
Wright, James
Zell, Louis

SENIORS

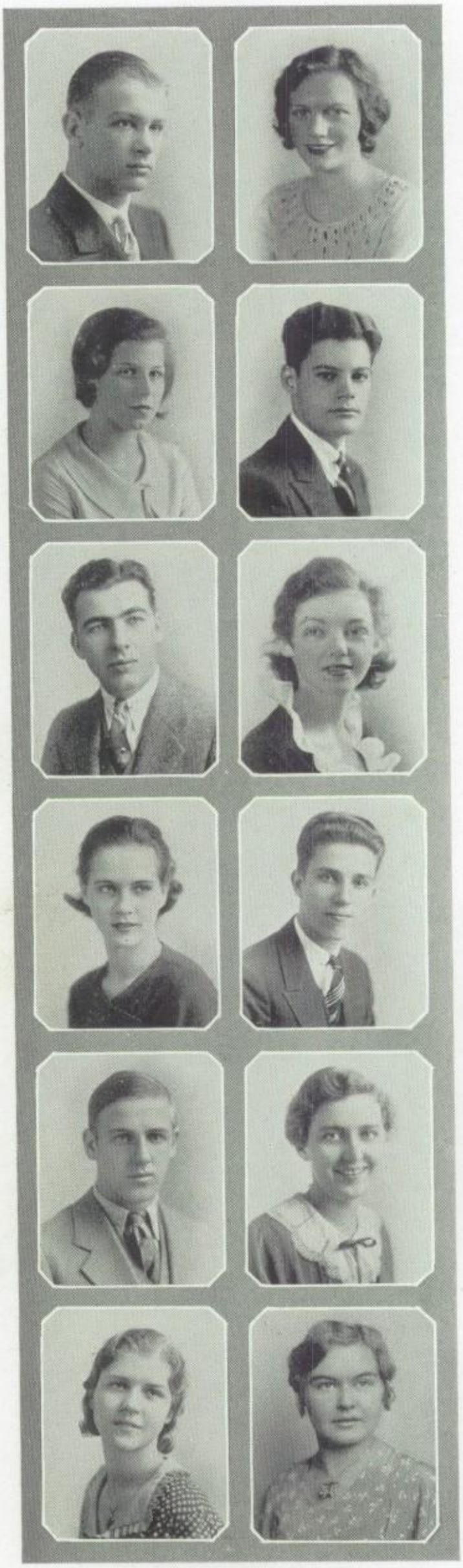

Richard Salzgeber

Gym Club 2; Latin Club 1; Rifle Club 2; Science Club 1; President of Dramatic Club 3, 4; Razzers 3; Sophomore Hi-Y 2.

Edna De Wein

Girl Reserve 1, 2; Sewing Club 1; G. A. A. 3; Art Club 3; Racketeers 3.

Marjorie Wolcott

Glee Club 1, 4; Varsity Basketball Team 1; G. A. A. 2; Library Sponsor 2; Debating Team 3; Yellow Jacket 4.

Kibby Henry

Class Secretary 2; Sophomore Y 2; Vice-President of Sophomore Y 2; Class President 3; Hi-Y 3, 4; Business Manager of Annual 4; Annual Advisory Board 4; Senior Play Committee 4; National Thespians 4; Chairman of Senior Dance Committee 4; President of Rifle Club 1; Student Council 4; Coronation 4; Quill and Scroll 4.

Hugh Russell

Captain of Rifle Club.

Carolyn Exton

Circulation Manager of Junior Roar 1; Astronomy Club 1; Vice-President of Girl Reserve 1, 2; Pep Club 2; French Club 3; Dean's Council 2, 3; Creative Writing Club 3; Varsity Hockey Team 3; Glee Club 2, 3, 4; Operetta 2, 3, 4; Student Council 1, 4; Art Club 2.

Viola Graves

Annual Staff 3, 4; Art Club 3; Creative Writing Club 2, 3; G. A. A. 2, 3; Class Basketball 2, 3; Inter-scholastic contest 3; Girl Reserves 1; Pep Club 2; Varsity Basketball 1, 5; Varsity Hockey 3; Class Baseball 1, 2.

Milton Held

Glee Club 1, 2, 3, 4; President of Aviation Club 2, 3; Rifle Club 2; I Y Club 1; Hi-Y 3, 4; Operetta 1, 2, 3, 4; Junior Prom Committee 3; Student Council 1, 2.

Jack F. Moeller

French Club 2; Football 2, 3, 4; Radio Science Club 2; Camera Club 3; Glee Club 4; Operetta 4; "W" Club 3, 4; Boys' Quartet 4; Track 4.

Sara Louise Guth

Girl Reserve 1; Astronomy Club 1; Dramatic Club 2; Dean's Council 2, 3; Fencing Club 3; Yellow Jackets 2, 3, 4; Treasurer of Y. J.'s 4; Class Vice-President 2, 3, 4.

Elaine Showalter

Meteorites 1; Glee Club Accompanist 1; Tennis 1, 2, 3, 4; Girl Reserve 1, 2; Philo 2; Travel Club 2; Orchestra 3, 4; Kodak Club 3; String Trio and Ensemble 4; Germania Staff 4.

Mary Ann Pagel

Dean's Council 3; Secretary of Sha-ku-al-to Ska 3.

SENIORS

George Prosser

Orchestra 1, 2, 3, 4; Science Club 1; Band 2, 3, 4; Aviation Club 2, 3.

Irene Honig

Echo Staff 2; French Club 2, 3; Latin Club 3; Glee Club 3 ,4; Operetta 3, 4; Secretary and Treasurer Glee Club 4; Sophomore Dramatics Club 2; Dean's Council 2; Pep Club 2.

Charlotte Kreftmeyer

Dean's Council 2; Dramatic Club 1, 2; Girl Reserve 1; Vocational 3; Latin Club 2, 3; Basketball 1.

Arthur Seib

Glee Club 1; Hi-Y 3, 4; Science Club 3.

George F. Heising

Basketball 1, 4; Baseball 3, 4; Alpha Hi-Y 4; I Y Club 1; Tennis Club 4; Vice-President of Home Room 3; Rifle Club 3; Gym Club 1; "W" Club 4.

Ada Bell Fritz

Cartooning Club 1; Dramatic Club 2, 3.

Marie Duenke

Varsity Hockey 4; Hockey 2, 4; Class Basketball 2, 3, 4; Girl Reserve 2; Spanish Club 2, 3, 4; Vice-President of Spanish Club 3; Secretary and Treasurer of Spanish Club 4; Pep Club 2; Yellow Jackets 4; Secretary and Treasurer of G. A. A. 4; G. A. A. 2, 3, 4.

Sam A. Horine

Aviation Club 2; Discussion Club 3; Junior Vocational Club 3; Vice-President and President of Senior Vocational 4; Debate 3; Sports Editor of Echo 3, 4; Tennis 4; Cheer Leaders 4; Razzers 3; Hi-Y 3, 4; Students' Activity Committee 4.

Bob Andrews

Rifle Club 1; Echo Staff 3; Annual Staff 3, 4; Photography Club 3; Operetta 4; Glee Club 4; Prom Committee 3.

Velma Moody

Latin Club 2, 3, 4.

Sue Straub

Secretary of Dean's Council 2; Dramatic Club 2; Pep Club 2; Latin Club 3; French Club 3; Senior Vocational Club 4; Glee Club 3, 4; Operetta 3, 4.

Betty Wagner

Girl Reserve 1; Dramatic Club 2, 3; Class Hockey 2, 3; Senior Vocational Club 4; Secretary and Treasurer of Senior Vocational Club 4; Glee Club 4; Yellow Jackets 3, 4; Volley Ball 1; G. A. A. 2, 3, 4; Racketeers 2; Operetta 4; Senior Play "Prop" Manager 4.

SENIORS

Helen Stearns

Helen Flint

Ralph George

Glee Club 1, 4; Boys' Quartet 1; Nature Club 2; Aviation Club 1; Operetta 4; Hi-Y 4; Track 4.

Ruth Donnell

President of Dramatic Club 1; Vice-President and President of Dramatic Club 2; Librarian of Glee Club 4; Associate Editor of Latin Paper 4; Treasurer of Latin Club 3; President of Latin Club 4; Operetta 4; Senior Play Staff 4.

Helen Stearns

Dramatic Club 2; Senior Vocational Club 3; Tennis Club 4; Hockey 2, 3, 4; Varsity Hockey 3, 4; Basketball 3, 4; Varsity Basketball 4; Captain of Varsity & Senior Basketball 4; Glee Club 4; G. A. A. 2, 3, 4.

Charles Bleke

Latin Club 1; Aviation Club 2, 3; Senior Vocational Club 4; Hi-Y 4.

Arvey Tautphaeus

Rifle Club 1; Aviation Club 2, 3; Glee Club 4; Operetta 4.

Helen Konesko

Latin Club 3, 4; Vice-President of Latin Club 4; Echo 4; Inter-scholastic Contests 3; Creative Writing Club 3; Latinus Rumor 4; National Forensic League 4.

Ida Dagger

French Club 2, 3; G. A. A. 2, 3; Class Hockey 2, 3; Class Baseball 2; Yellow Jackets 2, 3, 4; Girl Reserve 1; May Fete 1, 2.

Edward G. Kehde, Jr.

Nature Club 2; President of Junior Vocational Club 3; Razzers 3; President of Senior Vocational Club 4; Head Cheerleader 4; Student Council 4; Checker of Study Hall 4.

Harold L. A. Uetrecht

Aviation Club 1, 2, 3, 4; Nature Club 1; Science Club 3.

Margaret Lee Dassler

Girl Reserve 1; President of Girl Reserve 2; Fencing Club 3; Class Treasurer 4; President of Creative Writing Club 4; Pep Club 3; Spanish Club 4; Glee Club 4; Vocational Club 4; Operetta 4.

Helen Flint

Girl Reserve 1; Junior High Varsity Basketball 1; Spanish Club 2; Senior Vocational Club 3; Yellow Jackets 2, 3, 4; G. A. A. 2, 3, 4; Class Basketball 2, 3, 4; Varsity Basketball 4; Class Hockey 2, 3, 4; Varsity Hockey 4; County Hockey Team 4.

Jane Konesko

Hosmer Hall 2; Secretary Art Club 3; Glee Club 2, 3, 4; Operetta 2, 3, 4; Dramatics 4; Quill and Scroll 4; National Thespians 4; Echo 4; Tennis Club 4.

SENIORS

Robert Cross

Hi-Y 3, 4; Sophomore Y 2; Senior Vocational Club 4; Radio Club 3; Operetta 4; Stamp Club 1; Tennis Tournaments 4.

Marjorie Stephens

Junior High Varsity Volley Ball, Basketball, Baseball Team 1; Astronomy Club 1; G. A. A. 2, 3, 4; Yellow Jackets 2, 3, 4; Vice-President of Yellow Jackets 4; Class Hockey and Basketball 2, 3, 4; Varsity Hockey 4; Varsity Basketball 2; Vocational Club 3, 4; Vice-President of Vocational Club 3; Echo Staff 4; National Thespians 4; Senior Play Prop. Committee 4.

Judy Harkey

Glee Club and Operetta 2, 3, 4; President Glee Club 4; G. A. A. 2, 3, 4; Class Hockey and Basketball 2, 3, 4; Captain 2, 3; Varsity Basketball and Hockey 3, 4; Latin Club 2; Dramatic Club 2, 3; Student Council 3; Pep Club 2; Yellow Jackets 3; Coronation 4; Quill and Scroll 4; May Fete, 2, 3, 4; Annual 4.

Jack Lysell

I. Y. 1; Vice-President Sophomore Y 2; Alpha Hi-Y 3, 4; President of Alpha Hi-Y 4; Class President 2, 4; Track 2; Football 3; Gym Club 3; Dramatic Club 3, 4; Student Council 1; President of Junior Vocational Club 3.

Lawrence Callan

Aviation 2 and 3; Art 4; Football 3; Secretary Art 4; Secretary Aviation 2; Craftsmen Club 2; Annual Art Staff 3.

Ruth Beal

Rifle Club 1; Astronomy Club 1; Dramatic Club 2; Yellow Jackets 2, 3, 4; Vocational Club 3, 4; Class Hockey 3; G. A. A. 3, 4; Echo Staff 3; National Thespians 4.

Helen Ritchie

Vice-President of Latin Club 1; Girl Reserves 2; Dramatic Club 3; Spanish Club 4; Orchestra 1, 3, 4; Band 3, 4; Class Baseball 2; Class Basketball 2; G. A. A. 2, 3.

Emerson Link

Football 2, 4; Track 2, 3, 4; Banjo Club; Vocational Club; Photography Club; Orchestra.

John Gordon

Band and Orchestra 1, 2, 3, 4; Senior Vocational Club 4.

Blue Bell Duck

Girl Reserve 1; Dramatic Club 2, 3; Treasurer of Dramatic Club 2; Vice-President of Dramatic Club 3; Class Baseball 2; French Club 3; Class Volley Ball 1; Latin Club 1.

Marie Gebelein

Social Service Club 1; Junior Vocational Club 3; Glee Club 3, 4; Operetta 3, 4; Tennis Club 4.

Don Henderson

Basketball 1, 3; Football 1, 3, 4; Spanish Club 1; Radio Club 3.

SENIORS

Robert W. Baxter

National Thespians 4; Track 2, 3; Sophomore Y 2; Vice-President of Creative Writing Club 3; Glee Club 3, 4; Operetta 3; Senior Day Committee 4.

Dorothy Justus

Wentzville High School 1, 2; Junior Vocational Club 3; Senior Vocational Club 4; Echo 4.

Dorothy Saegesser

William O. Walker

Sophomore Y 2; I Y 1.

Seth Sylvester

Viola Comfort

Mary Institute 1; Class Hockey 1, 2, 3, 4; Varsity Hockey 4; G. A. A. 3, 4; Yellow Jackets 2, 3; French Club 2, 3; President and Secretary of French Club 3; Latin Club 2, 3; Dean's Council 2; Glee Club 3, 4; Vice-President and Treasurer of Glee Club 3; Operetta 3, 4; Class Basketball 4.

Dorothy Merkel

Girl Reserve 1, 2; Art Club 3, 4; Annual 3, 4; Senior Vocational Club 4; Inter-scholastic contest 4.

Hugh Walsh

Advertising Manager of Junior Roar 1; Aviation Club 1, 2, 3, 4; Alpha Hi-Y 3, 4; Echo 3; Glee Club 4; Sophomore Hi-Y 2; Razzers 3; Senior Play 4; Operetta 4.

Marjorie Wells

Glee Club 3; Latin Club 1; Girl Reserve 1; Tennis Club 4; French Club 3; Varsity Basketball 1; Junior Basketball 3; Social Service Club 2; Racqueteers 2, 3.

Bill Herbert

President of I Y Club 1; Sophomore Y 2; Rifle Club 2; Baseball 2, 3; Razzers 3.

Gene Walbancke

Secretary of Gift Club 1; French Club 2, 3; Spanish Club 2, 3; Senior Vocational Club 4.

Marbel E. Rice

Glee Club 2; Dean's Council 3; Sha-ku-al-to Ska 3.

SENIORS

Chester Williams Stevens

Aviation 1; Science 3; Spanish 4; Orchestra 3, 4.

Mary E. Hooper

At New Haven

On Advertising Staff of School Paper 1; Varsity Hockey Team 1; Varsity Basketball Team 1.

At University City High

Assistant Advertising Manager of School Paper 2

At Webster

Dramatic Club 3; Latin Club 4; Latinus Rumor 4.

Maria Louise Coester

Girl Reserve 1; Sewing Club 1; President of Sewing Club 1; Operetta 1, 4; Class Basketball 1, 2, 3; Hockey 2, 3; Racketeers 2; Junior Dramatic Club 3; Junior Prom Committee 3; Vice-President Glee Club 4; Girls' Senior Editor of Annual 4; French Club 2; May Fete 1, 2, 3.

George J. Bopp

Rifle Club 1; Aviation Club 2; Football 2, 3, 4; Operetta 3; Glee Club 3; Senior Play 4; National Thespians 4.

Bob Wood

Aviation 1; Gym Club 2, 3; Rifle Club 4, 5; Football 3; Track 4.

Christine Siegmund

Class Hockey 2; Class Basketball 2; G. A. A. 2, 3, 4; Pep Club 2; Operetta 3, 4; "The Brat" 4; Latin Club 2; French Club 2; Dean's Council 2; Senior Vocational Club 3; Dramatics 3, 4.

Eleanor Mary Phipps

Girl Reserves 1, 2; Class Basketball 1; Art Club 3, 4; Vice-President Art Club 4; Racketeers 2, 3; Yellow Jackets 4; Dean's Council 3; President Sewing Club 1.

Fred. P. Finton

Hi Y 1; Rifle Club 4; French Club 3; Football 3; Shawnee Mission, K. C. K. 1; Jefferson City Senior High 3.

H. Lee Randolph

Echo Staff 2, 3, 4; Aviation 1, 2, 3; Art Club 3; President Aviation Club 1.

Vigee Jenkins

French Club 1, 2, 3; Sophomore Dramatic Club; Glee Club 4.

Jane Black

Dramatic Club 2, 3; Yellow Jackets 2; Vice-President Dramatic Club 2; Class Baseball 2; Class Volley Ball 1; French Club 3; Latin Club 4; Girl Reserves 1.

Bernice Horwitz

Glee Club 3, 4; Spanish Club 2, 3; Operetta 4.

SENIORS

Ruth Verdier

Dean's Council 2; Creative Writing Club 3; Glee Club 2, 3, 4; Echo Annual 4; Organization Editor of Annual 4; Echo 3, 4; Vice-President of Class 2; Secretary of Class 3; President of Glee Club 4; Operetta 2, 3, 4; National Thespians 4; Senior Play 4; Student Council 4.

Harry B. Connor

Latin Club 1; Discussion Club 2, 3; Basketball 2, 3, 4; Echo 4; Secretary-Treasurer of Tennis Club 4; Student Council 4.

William E. Lidikay

Cartooning Club 1; Stamp 1; Sophomore Y 2; Secretary of Sophomore Y 2; Alpha Hi-Y 3, 4; Nature Club 3; Vice-President of Nature Club 3; Junior Vocational Club 3; Razzers 3, 4; Science Club 4; Secretary of Science Club 4; Class Secretary 4; Student Council 4; Tennis Club 4; Vice-President of Tennis Club 4; Annual Staff 4; Senior Play 4; Secretary of Student Council 4.

Ruby Coleman

Glee Club 3, 4; Operetta 3, 4; Spanish Club 2; Basketry Club 1; Gift Club 1.

Marian Wright

Nature Study 1; Glee Club 2, 3, 4; Creative Writing 3; French Club 4.

Bob Milburn

Manual Training Club 1; Gym Club 2; Junior Dramatic Club 3; Science Club 4; Beaumont H. S. 1.

Caspar Le Fort

Secretary of Nature Club 2; Vice-President of First Aid Club 1; Glee Club 4; Gym Club 2; Operetta 4; Track 4; Astronomy 1; Business Manager of Senior Play 4.

Margaret Elizabeth Heck

Honor Society 1, 2, 3, Albuquerque High; G. A. A. 2, Albuquerque High; Senior Vocational Club 4.

Mary Elizabeth Atkisson

Debate Team 4; Secretary of National Forensic League 4; Vice-President of Class 3; Student Council 3; President of Art Club 3; Art Editor Annual 4; Annual Staff 3, 4; Echo Staff 4; Senior Play 4; Quill and Scroll 4.

Wayne Leeman

Discussion Club 3; Latin Club 3; Sophomore Y 2; Track 4; Debate Squad 3; Echo Staff 3, 4; Editor of Echo 4; Assembly Program Committee 3; Quill and Scroll 4.

Cecil C. Morey

Track 2, 4; Football 4; "W" Club 4; Aviation Club 1; Rifle Club 1.

Winnie Caldwell

Exchange Editor of Junior Roar 1; Girl Reserve 1, 2; Astronomy 1; Dramatics 2; Dean's Council 2, 3; Ward-Belmont 3; Senior Play Staff 4.

SENIORS

James Bell

Stamp Club 1; Spanish Club 2; Science Club 3; Nature Club 2.

Marian Alderson

President of Astronomy Club 1; Rifle Club 1; Dramatic Club 2; Secretary Vocational Club 3, 4; Glee Club 3, 4.

Mary Eleanor Clymonts

Creative Writing Club 2, 3; Secretary-Treasurer of C. W. Club 3; Racketeers 3; Latin Club 3, 4; Echo Staff 3, 4; Short Story Club 1; Astronomy 1.

John G. Miller

Discussion Club 2; Junior Vocational Club 3; Senior Vocational Club 4; Debate Team 3, 4; National Forensic League 4; Echo 2, 3, 4; Sports Editor of Echo 3, 4; Tennis 4; Student Council 3; Cheer Leader 4; Razzers 3; Publicity Manager of Debate Team 4; Assembly Program Committee 3; Alpha Hi-Y 4; Echo Annual 2.

Wintford Walker

I Y 1; Sophomore Y 2; Junior Vocational Club 3; Senior Vocational Club 4; Band 1, 2, 3, 4; Orchestra 1, 2; Secretary Band 5.

Virginia Montague

Dramatic Club 2; Dean's Council 2; G. A. A. 2, 3; Yellow Jackets 2, 3, 4; Class Basketball 2; Class Hockey 2; National Thespians 4; Operetta 3, 4; Glee Club 3, 4; Latin Club 3; French Club 3; Senior Vocational Club 4.

Irene Yaeger

Girl Reserves 1; Social Service Club 2; Racketeers 2, 3; Glee Club 3, 4; Operetta 3, 4; Junior Vocational Club 3; Fencing Club 3.

Douglas Jones

Secretary of Sophomore Y 2; Alpha Hi-Y 3, 4; Glee Club 2, 4; Band 3; Junior Dramatic Club 3; Treasurer of Junior Dramatic Club 3; Popular Music Club 3; President of Band 3; Track 2, 3, 4; Operetta 4.

David McGhee

Glee Club 3, 4; Operetta 3; Hi-Y 3, 4; Latin Club 2; Secretary of Class 3; Sophomore Y 2; I. Y. 1.

Virginia Peters

May Fete 1, 2, 3; Operetta 4; Glee Club 4; Class Basketball 1, 2; Varsity Basketball 1; President of Girl Reserve 1; Dramatic Club 2, 3; President of Dramatic Club 3; Secretary of Dramatic Club 2; Senior Play Committee 4; Junior Prom Committee 3; Yellow Jackets 2, 3, 4; Circulation Manager Annual Staff 4; Girls' Sport Editor 4; Treasurer of Glee Club 4; Echo Queen 4.

Helen Coyne

Girl Reserves 1; All-Star Basketball Team 1; Varsity Basketball 1; Class Basketball 2; Varsity and Class Basketball 4; Varsity and Class Hockey 4; G. A. A. 2, 4; Girls' Glee Club 3, 4; Operetta 4; Varsity Baseball 1.

Dorothy Heising

Girl Reserve 1, 2, 3; Dramatic Club 2, 3; Latin Club 3, 4; Pep Club 3; Latinus Rumor Staff 4; Glee Club 4; Operetta 4; Student Council 1.

SENIORS

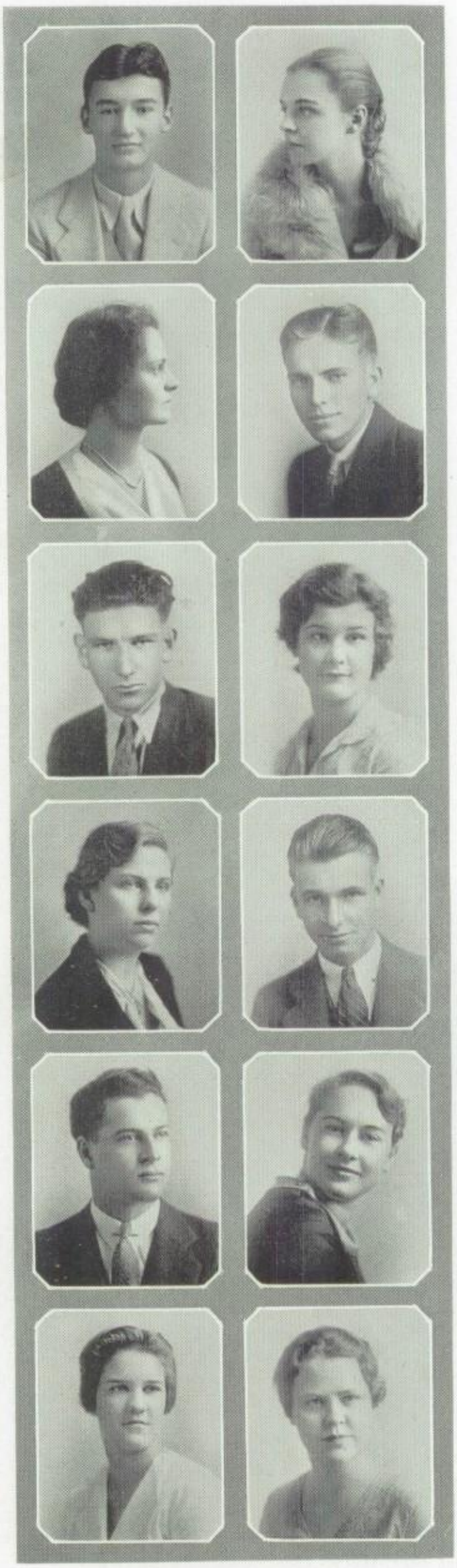

Harry Carabina

Roosevelt High School 1, 2; Baseball 2, 3, 4; Basketball 3, 4; Glee Club 3; "W" Club 3, 4.

Ileita Moffett

Operetta 4; Glee Club 4; Basketball 1; Baseball 1; Volley Ball 1; First Aid Club 1; Monticello Seminary; Tennis 4; Dramatic Club 4; Vice-President of Monticello High School.

Joyce Moody

Latin Club 2, 3; French Club 3; Yellow Jackets 3; Glee Club 2, 3, 4; Operetta 1, 2, 3; Quartette 3, 4; Interscholastic Contests 3; Vice-President Glee Club 4; Student Council 3.

Bob Johnson

Student Council 3; President of Student Council 4; President of School 4; Echo Staff 4; Annual 4; Creative Writing Club 3; Rifle Club 1; Senior Vocational Club 4; Echo and Annual Advisory Board 4.

Paul Haley

Orchestra 1, 3, 4; Band 2, 3, 4; Dance Orchestra Club 3.

Frances Fleshman

Dramatic Club 1; Girl Reserves 1; Hockey 2, 3, 4; Basketball 3; Sewing Club 1; Pep Club 2; Racketeers 3; Spanish Club 3, 4; Treasurer Spanish Club 3; Yellow Jackets 4; G. A. A. 4; Secretary Dramatic Club 1.

Virginia Seele

G. A. A. 2, 3; French Club 2, 3; Tennis Club 4; Latin Club 2, 3; Class Hockey 2; Class Basketball 1, 2, 3, 4; Girl Reserves 1.

Ben Warner

Rifle Club 1; Aviation Club 1; Latin Club 2.

Roy Greene

Glee Club 3, 4, 5; Hi-Y 3, 4, 5; Track 2, 3; Football 3, 4, 5; Captain of Football 5; Stamp Club 2; Operetta 3, 4, 5; President and Assistant Director of Glee Club 4, 5.

Arline Holland

Glee Club 2, 3, 4; G. A. A. 2, 3; Class Hockey 2, 3; Varsity Hockey 2, 3; All-Star Hockey of County 2; Class Basketball 2; Pep Club 3; Secretary Fencing Club 3; Secretary, Vice-President, President of Girl Reserve 2, 3; Senior Dramatic Club 3; Thespian.

Lois Ragan

Independence, Kans., 1, 2; G. A. A. 1, 2, 3, 4; G. R. 1, 2; Swimming 2; Glee Club 3, 4; Class Hockey 3, 4; Varsity Hockey 4; Dean's Council 3.

Mildred Gausmann

Glee Club 3, 4; Operetta 1, 3, 4; Dramatic Club 2, 3; Girl Reserves 1; Library Staff.

SENIORS

Mary E. Gaunt

Girl Reserves 1, 2; Racketeers 2, 3; French Club 3; Glee Club 4.

Richard Cannon

I Y Club 1; Rifle Club 2; Aviation Club 3; Senior Vocational Club 4.

Marshall Magner

Stamp Club 1; I Y Club 1; Sophomore Y 2; Nature Club 3; President of Nature Club 3; Junior Vocational Club 3; Alpha Hi-Y 3, 4; Science Club 4; Tennis Club 4; President of Tennis Club 4; Study Hall Service Club 4; Razzers 3, 4; Senior Play 4.

Irene Coffman

Girl Reserves 1; Sophomore Hockey 2; Sophomore Basketball 2; French Club 2; Junior Dramatics 3; Senior Vocational Club 4; Glee Club 3, 4; Operetta 3, 4; May Fete 2.

Virginia Senn

Dramatic Club 1, 2; Basketball 1, 2, 3; Hockey 2; Vocational Club 2, 3; Dean's Council 2; Girl Reserve 1; Senior Play Staff 4.

H. Schall

Science Club 1; Gym Club 3.

Philip Monypenny

Debate 3, 4; Echo 4; Student Council 3, 4; President Science Club 3; Vice-President of Webster Groves Chapter of National Forensic League 4; Chairman of Missouri-Nebraska District 4; National Forensic League 4.

Dell M. Dawson

Glee Club 3, 4; Librarian of Glee Club 4; Operetta 1, 3, 4; Dramatic Club 1, 2, 3; Secretary of Dramatic Club 2; Art Club 4; Junior High Varsity Basketball 1; Class Basketball 2; Class Baseball 1, 2; Class Hockey 2; Yellow Jackets 2, 3, 4; President of Yellow Jackets 4; G. A. A. 2, 3, 4.

Rubye Wachter

Glee Club 2, 3, 4; Operetta 3, 4; Latin Club 2; French Club 2; Dramatic Club 3; Yellow Jackets 2.

Francis Kleeman

Band 2, 3, 4; Orchestra 2, 3, 4; Science Club 2; Aviation Club 3.

Leland P. Schwartz

Band 1, 2, 3, 4; President of Band 4; Aviation Club 1, 2, 3, 4; President of Aviation Club 2; Secretary of Aviation Club 3; Orchestra 1, 2, 3, 4; Echo Reporter 4.

Ruth Hicks

Dramatic Club 1, 2; Girl Reserve 1; Class Basketball 2; Class Hockey 2; Latin Club 2, 3, 4; French Club 2, 3; Assistant Circulation Manager of Annual Staff 4; Interscholastic Contest 2; Senior Dance Committee 4; Junior Prom Committee 3; Assistant Editor of Latin Paper 4; Pep Club 2.

SENIORS

Ruth Lange

Art Club at Roosevelt High 2; Secretary and Treasurer Dean's Council 3; Coronation 4.

Walter Kleeman

Band 1, 4; Science Club 3; Vice-President Science Club 2.

Robert N. Dawson

Orchestra 1, 2; Band 1, 2, 3, 4; Alpha Hi-Y 4; I. Y. Club 1; Student Council 3; Sophomore Y 2; Drum Major Band, 3, 4.

Dorothy Kunz

Orchestra 1, 2, 3, 4; President Orchestra 3; Assistant Director Orchestra 4; Band 1, 2, 3, 4; Secretary of Band 3; Vice-President of Band 4; Dramatic Club 1, 2; Spanish Club 3; Treasurer Spanish Club 3; Glee Club 4; Operetta Orchestra 1, 2, 4.

Eva I. Young

Secretary of Kodak Club 2, 3; Orchestra 1, 2, 3, 4; String Quartet 1, 4; String Ensemble 1, 4.

John Spalding Skinner

Vice-President of School 1; President of School 1; Student Council 1, 3, 4; I. Y. Club 1; Class President 2; President of Sophomore Y 2; Webster Echo Staff 3; Secretary of Student Council 3; Alpha Hi-Y 3, 4; Vice-President of Discussion Club 3; First Vice-President of Student Body 4; Business Manager of Webster Echo 4; Senior Play 4; Quill and Scroll 4; Echo Coronation 4; Webster Echo Board of Advisors 3; President of Quill and Scroll 4; National Thespians 4.

Charles A. Shewman

Treasurer of Stamp Club 1; Nature Study Club 2; Rifle Club 2, 3, 4.

Ella Louise Paullette

Sewing Club 1; Dean's Council 3.

Elizabeth Phillips

Glee Club 1, 2, 3, 4; Inter-scholastic Contests 2, 3; French Club 2, 3; Latin Club 2; Echo Staff 3; William Woods Speech Contest 3, 4; Operetta 1, 2, 3, 4; Debate Squad 3, 4; National Forensic League 3, 4; President of National Forensic League 4; Student Debate Manager 4; District Speech Tournament 3, 4; National Speech Tournament 3.

Louis B. Schall

Aviation 3.

Jack Wright

Orchestra, Band, Astronomy Club 1; Science Club 2; Sophomore Y 2; Radio Club 3; Alpha Hi-Y 3, 4; Vice-President of Alpha Hi-Y 4; Rifle Club 4; Germania Staff 4; Chairman Science Club 2; Senior Play Staff 4.

Alberta How

Art Club 4; Vocational Club 4.

Jack Wright

SENIORS

John Koken

Creative Writing Club 2; Discussion Club 2; Track 2, 4; Gym Club 3; Kodak Club 4; Rifle Club 4; Glee Club 5; Tennis Club 5.

Jim Miller

Dramatic Club 2; Senior Vocational Club 3; Glee Club 3, 4; Pep Club 2; Operetta 3, 4.

Nancy Smith

Basketball 1; Baseball 1; Volley Ball 1; Girl Reserve 1; Class Hockey 2, 3, 4; Class Basketball 2, 3, 4; G. A. A. 2, 3, 4; Varsity Hockey 3, 4; Varsity Basketball 4; Yellow Jackets 3, 4; Secretary of Yellow Jackets 4; Glee Club 3, 4; Senior Vocational Club 3; Tennis Club 4.

William Johnston

McCallie School, Chattanooga, Tenn., 1, 2, 3; Track 3; Student Council 3, 2; Baseball Team 3; R. O. T. C. 1, 2, 3; Commission R. O. T. C. 3.

Harry Stroot

Latin Club 2; Band 2, 3, 4.

Avis Pogue

Spanish Club 2; G. A. A. 2, 3; Secretary Sewing Club 1.

Margaret Tirrell

Dramatic Club 1; Girl Reserve 2; Junior Vocational Club 3.

Fred Cheney

Sophomore Y 2; Hi-Y 3, 4; Secretary of Junior Vocational 3; Vice-President of Dramatic Club 3; President of National Thespian Society 4; Rifle Club 1; Operetta 3; Glee Club 3; Dramatics 3, 4; Senior Play 4; Football 3.

Joe Larson

Sophomore Y 2; Band 2, 3, 4; Orchestra 2, 3, 4; Junior Vocational Club 3; President of Orchestra 4; Assistant Director of Band 4; Music Club 3.

Ruth Ellen Etter

Glee Club 2, 3, 4; Orchestra 1, 2; French Club 2, 3; Tennis Club 4; Operetta 2; Yellow Jackets 2; String Quartet 1; Class Hockey 2, 3; Class Basketball 1, 2, 3; Somerville High School 3.

Dorothy Aigler

All-Star County Hockey Team 4; Class Hockey 3, 4; Class Basketball 4; Varsity Hockey 4; G. A. A. 3, 4; Vice-President of G. A. A. 4; Yellow Jackets 4; French Club 3; May Fete 2, 3, 4; Echo 4; Vocational Club 4; May Queen.

Ann Heap

Girl Reserve 1, 2; Art Club 2; Junior Dramatic 3; Kodak Club 4; Sponsor of Kodak Club 4.

Nancy Smith

Joe Larson

SENIORS

James Guth

Sophomore Y 2; Junior Vocational Club 3.

Betty Rupp

Girl Reserve 1, 2; Class Basketball 1, 2; G. A. A. 2, 3; Pep Club 2; Art Club 3; Echo Staff 3; Fencing Club 3; Senior Vocational Club 4; Glee Club 4; Operetta 4; Library Staff 4.

Helen Trueblood

Art Club 2, 3; Tennis 3; Echo Staff 3.

Marshall Spahr

Orchestra 3, 4; Operetta Orchestra 4; String Ensemble 4.

Frank Hillmeyer

Science Club 1; Aviation Club 2; Football 2, 3, 4; Track 2, 3, 4; Glee Club 4.

Virginia D. Perkins

Glee Club 3, 4; Operetta 1, 3, 4; Dramatic Club 2, 3; Library Staff 4; Vocational Club 3; Girl Reserve 1; Senior Play 4.

Edith Mae Crawley

Dramatic Club 2, 3; G. A. A. 2, 3, 4; Hockey 2, 3, 4; Glee Club 3, 4; Operetta 3, 4; Senior Vocational Club 4; Varsity Baseball 1; May Fete 1, 2; Astronomy 1; Class Basketball 1.

Charles Wanner

Baseball; Letterman 2, 3, 4; "W" Club 3, 4; Senior Vocational Club 4; Echo 3, 4; Secretary and Treasurer Archery Club 3; Alpha Hi-Y 3, 4; Tennis 3.

Louis Zell

Stamp Club 1; Football 2, 3, 4; Track 2; Discussion Club 2, 3; Sophomore Y 2; Secretary and Treasurer of Hi-Y 4; Alpha Hi-Y 3, 4; Student Council 4; Inter-scholastic Contest 4.

Roma Cannon

Girl Reserves 1, 2; Junior Vocational Club 3; Senior Vocational Club 4; Echo Staff 4.

Edna Benson

Latin Club 1; Dean's Council 2, 3.

Marguerite Milburn

Sophomore Dramatic Club 2; Creative Writing Club 2, 3; Junior Vocational Club 3; Senior Vocational Club 4; Glee Club 2, 3; Operetta 3.

SENIORS

Otilia Heins

Girl Reserve 1, 2.

William C. Stoecker

President of Science Club 2; President of Radio Club 3; Senior Vocational Club 4; Debate Squad 4.

William Curtis

Latin Club 2, 3; Tennis 3, 4; Operetta 4; Latin Club Paper 3; Hi-Y 1; Razzers 3; Track 4.

Nancy Holekamp

Yellow Jackets 2, 3, 4; Dramatic Club 2, 3; Vocational Club 3, 4; Sophomore Hockey Team 2; Junior Hockey Team 3; Senior Hockey Team 4; Glee Club 4; Echo 3, 4; G. A. A. 3, 4.

Katherine Jones

Dean's Council 2; Pep Club 2; French Club 3; "The Enemy" 4; Secretary of National Thespians 4; Glee Club 4; Senior Play 4; Operetta 4.

Jack Andrew Thompson

Aviation Club 1; I Y 1; Operetta 1, 3, 4; Science Club 1; Sophomore Y 2; Treasurer of Sophomore Y 2; Alpha Hi-Y 3, 4; Glee Club 3, 4; Rifle Club 3; Annual Staff 4; Basketball 4; Secretary-Treasurer of Glee Club 4; "W" Club 4; Echo Coronation 4.

William Kelly

Football 2, 3; Track 2, 3, 4; Rifle Club 4; Junior Red Cross 4.

Hazel Ellen Harley

Junior Roar Staff 1; Girl Reserve 1, 2; Class Hockey 2; Pep Club 2; Spanish Club 3; Racketeers 3; Echo 3, 4; Operetta 4; Glee Club 4; Senior Vocational Club 4.

Margaret E. Rossiter

May Fete 1, 2; Dramatic Club 2; Secretary of Dramatic Club 2; French Club 3; Latin Club 3; Senior Vocational Club 4; Glee Club 4; Operetta 4; Annual Staff 4; Copy Editor 4; Quill and Scroll 4; Echo Queen Coronation 4.

Alan Hoener

Stamp Club 1; Gym Club 1; Sophomore Y 2; Nature Club 3; Alpha Hi-Y 3, 4; Junior Vocational Club 3; Science Club 4; Razzers 3, 4; Echo Staff 4; Senior Play 4.

Burton Messick

Nature Club 2; Junior Vocational Club 3; Razzers 3; Senior Vocational Club 4; Glee Club 4; Operetta 4; Cheer Leader 4.

Jane Tolkacz

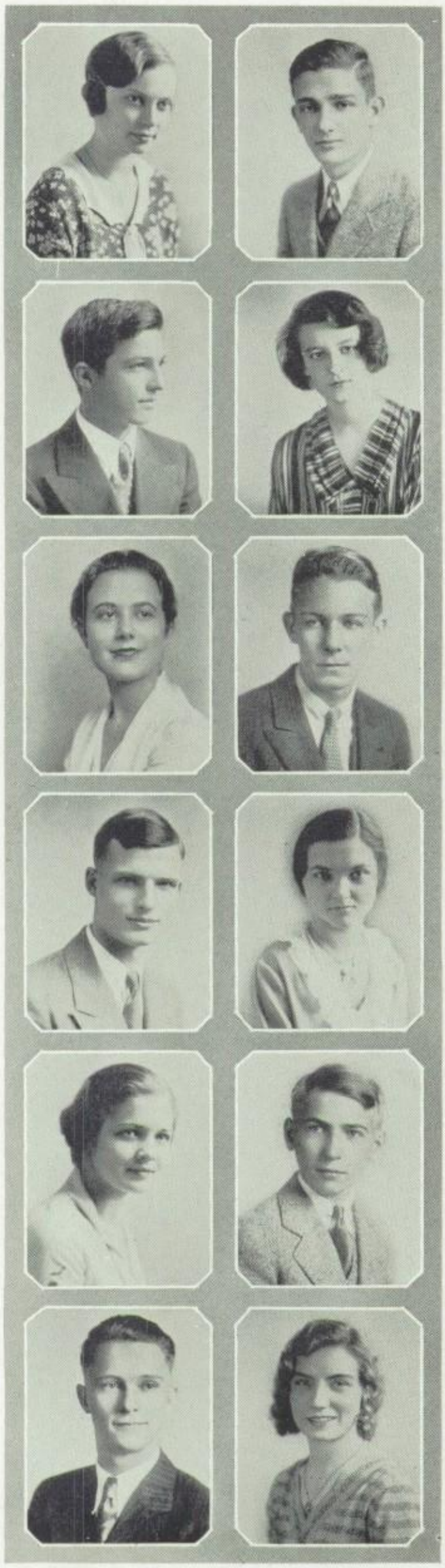

SENIORS

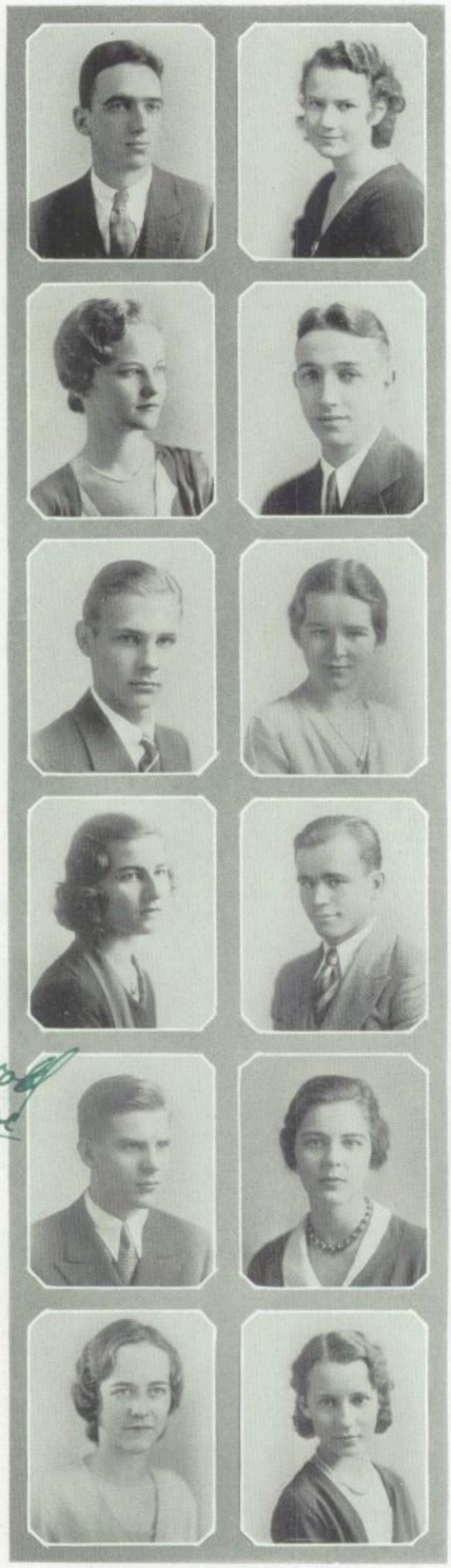

Oscar Conrad

Football 1, 2; Track 2, 3, 4; I. Y. 1; Sophomore Y 2; Hi-Y 3; Junior Prom Committee 3; Discussion Club 3; Senior Dance Committee 4; Aviation Club 2; Senior Play 4.

Claire Muther

Basketball 2, 3, 4; Humor Editor of Junior Roar 1; Dean's Council 2, 3; President of Dean's Council 3; Girl Reserve 1; Spanish Club 2; Hockey 2; Baseball 1; Tennis Club 4; May Fete 4; Varsity Basketball 4.

Ruth Lothrop

Student Council 3; Junior Dramatic 3; Dean's Council 2; Glee Club 4.

William M. O'Connor

I. Y. 1; Sophomore Y 2; Hi-Y 3, 4; Latin Club 2; Science Club 1; Junior Vocational Club 3; Junior Prom Committee 3; Glee Club 3, 4; Operetta 3, 4; Annual Advisory Board 3, 4; Track 2, 3, 4; Assistant Business Manager of Annual 4; Coronation 4.

Frank Colton

National Thespians 4; Track 1; Banjo Club 2, 3; President of Banjo Club 3; Glee Club 1, 3, 4; Dramatics 3, 4; Student Council Assembly Program Committee 3; Operetta 1, 4; President of Rifle Club 1; Senior Play 4; French Club 2.

Eleanor Nelson-Ellstrom

East High School 1; Campfire Girls 1; Kalilu Literary Society 1; Spanish Club 2, 3; French Club 3; Art Club 4; Glee Club 4; Operetta 4; Annual Staff 4; Senior Play Staff 4.

Margaret Vesper

Dramatic Club 1; Girl Reserve 1, 2; Junior Dramatic Club 3; Fencing Club 4; Glee Club 3, 4; French Club 4; Tennis Club 4.

Sterling Smith

Baseball 2, 3, 4; Football 3, 4; Kodak Club 3; Nature 2; Creative Writing 3; "W" Club 2, 3, 4.

Harold Horne

Harold H. Horne

Football 3, 4; Glee Club 3, 4; Vice-President of Glee Club 4; Kodak Club 3; Senior Vocational Club 4; Gym Club 2; Operetta 3, 4; Assembly Committee 3; Student Council 4; Orchestra 4; Razzers 3; Hi-Y 3, 4; Sophomore Y 2; Senior Play 4; Band 4; String Ensemble 4.

Betty Trembley

Dramatic Club 2; Treasurer of Dramatic Club 2; Vocational Club 3; Girl Reserves 1.

Grace Adele Weigel

Girl Reserve 1; French Club 2; Senior Vocational Club 3; G. A. A.; Class Basketball 1, 2, 3; Class Hockey 3.

Catherine Wolf

Cleveland High School 1; Freshman Girls' Club 1; Girl Reserve 1, 2; Spanish Club 3; Pep Club 3; Glee Club 4; Operetta 4; Senior Vocational Club 4.

SENIORS

Daniel Nachtmann

Rifle Club 1; Creative Writing Club 3; Vice-President of Senior Vocational Club 4; Cheer Leader 4.

Doris Gutman

Girl Reserves 1; Spanish Club 2; Dean's Council 3; Glee Club 3, 4; Operetta 3, 4.

Lois Bohn

Sophomore Dramatic Club 2; Racketeers 3; Spanish Club 3, 4; Latin Club 4; Class Hockey 3, 4; Sub-Varsity Hockey 4; G. A. A. 3, 4; Latinus Rumor Staff 4; May Fete 3, 4; Tennis Club 3.

Jim Wright

Brentwood High 1, 2; Science Club 3; Orchestra 3; Basketball 2, 3; Baseball 2, 3; Football 4.

Don Ellinger

Stamp Club 1; Latin Club 2, 3, 4; Secretary of Latin Club 4; Echo Staff 4; Student Council 4; Debate 4; Latinus Rumor 2; Hi-Y 3, 4; Student Act Committee 4; Interscholastic Contests 2, 3.

Pauline Hoener

Dramatic Club 1, 2, 3; Treasurer Latin Club 4; Senior Vocational Club 4; Class Basketball 2; Class Hockey 2; G. A. A. 2, 3; Latin Paper 4; Girl Reserve 1; Basketball Varsity 1; Salutorian 4.

Margaret Pritchard

Girl Reserves 1, 2; Dramatic Club 2, 3; Senior Vocational Club 4; Pep Club 2; Yellow Jackets 3, 4; G. A. A. 3, 4; Class Hockey 2, 3; Glee Club 1, 4; Operetta 1, 4; Class Basketball 1; May Fete 2, 3; Senior Play Property Committee 4.

Edward Bechtold

Hi-Y 1; Rifle Club 3.

George Basch

Rifle Club 1; Aviation Club 2; Short Story Club 1.

Leila Summa

Girl Reserve 1, 2; Dean's Council 3; Senior Vocational Club 4; Glee Club 4; Operetta 4.

Mary Bull

Girl Reserves 1, 2; Bead Work Club 1; Spanish Club 2; Junior Vocational Club 3; Glee Club 2; Operetta 2; May Fete 1.

Catherine Straub

Dramatic Club 2; Archery Club 3; Art Club 3; Junior High Varsity Basketball 1; Sophomore Hockey 2; G. A. A. 2, 3, 4.

SENIORS

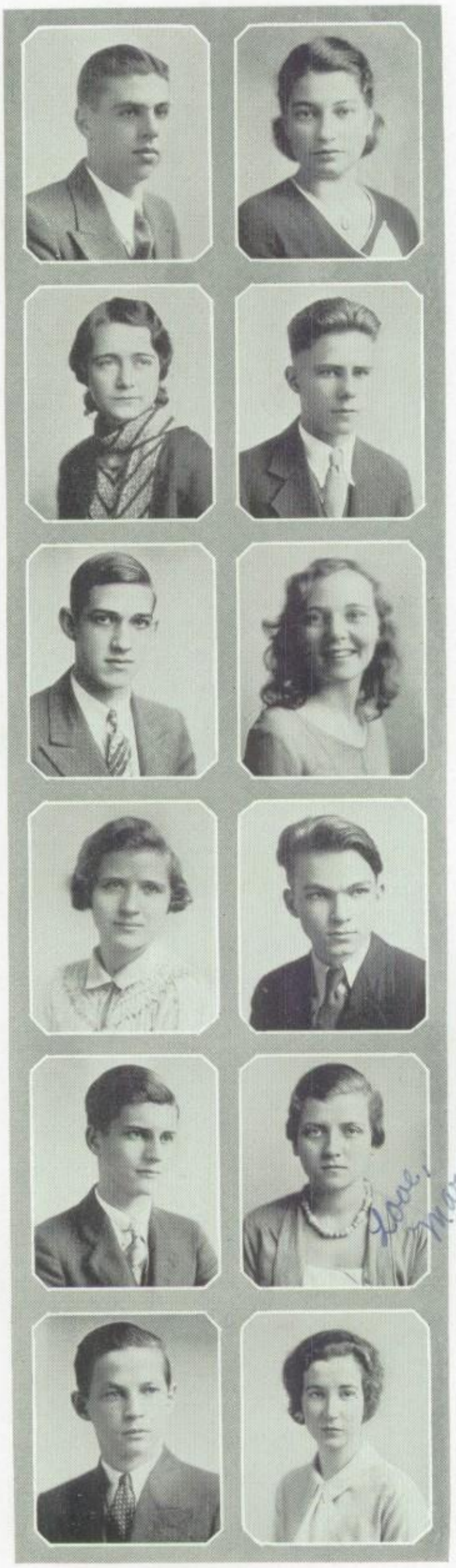

Junior Ohlandt

Basketball 3 (from Brentwood); Football 4.

Frances Goetz

Baseball 1, 2; Girl Reserve 1; Basketball 2, 3; Junior High Varsity Basketball 1; Pep Club 2, 3; Social Service Club 2; Dean's Council 3; Glee Club 3, 4; Operetta 3, 4; Quartet 4.

Virginia Puffer

Glee Club 1, 4; Operetta 4; French Club 2; Art Club 3; Girl Reserve 1; Dean's Council 3.

Robert Arendes

Albert R. Spalding

Valedictorian 4

Clara Birch

Girl Reserve 2; Dean's Council 3.

Katherine Troske

Girl Reserves 1, 2, 3; Art Club 3, 4; Vice-President Art Club 4; Annual 4.

Bennett Tucker

Rifle Club 1; Vice-President of Photography Club 3; President of Photography Club 3; Annual 3, 4; Library Staff 4.

T. J. Shands

Aviation Club 1, 2, 3; Secretary Aviation Club 1; Vice-President of Aviation Club 2; Tennis Club 4; Beta Hi-Y 4; Junior Prom Committee 3; Study Hall Checker 4; Senior Dance Committee 4.

Mary Stobie

Junior High Varsity Basketball 1; Volley Ball 1; Junior High Varsity Baseball Team 1; Girl Reserve 1; Class Hockey 2, 3, 4; Varsity Hockey 3, 4; Captain of Varsity and Senior Hockey 4; Secretary of Spanish Club 2; Senior Vocational Club 3, 4; Yellow Jackets 2, 3, 4; Class Basketball 2, 3, 4; Varsity Basketball 3, 4; G. A. A. 2, 3, 4; President of G. A. A. 4.

Harold Bentley

Nancy Ames

Glee Club 3; Girl Reserve 1, 2; Astronomy 1; French Club 4; Dean's Council 2, 3; Vice-President of Dean's Council 2; President of Dean's Council 3; G. A. A. 3.

SENIORS

Charles Carr

Class President 4; Football 2, 3, 4; "W" Club, 3, 4; President of "W" Club 4; Sophomore Y 2; Secretary of I. Y. 1; Class Secretary 1; Latin Club 3; Discussion Club 3; Beta Hi-Y 2, 3, 4; President of Beta Hi-Y 4; Student Council 4; Junior Prom Committee 3; Senior Play 4; Track 2, 3, 4; Glee Club 3; Coronation 4.

Powell Gordon

Echo 3, 4; Rifle Club 3, 4; Secretary of Rifle Club 3; Maplewood High 1; St. Louis High 2; Senior Vocational Club 4.

Louise Schippers

Girl Reserves 1, 2; Spanish Club 2; Glee Club 2; Operetta 2; Chairman Program Committee Home Room 1; Junior Vocational Club 3; Fencing Club 3; Debating Team 4; Sons and Sisters of Socrates 4; Publicity Committee for Senior Play.

Bill Sheppard

President of Latin Club 1; Sophomore Y 2; Dramatic Club 3; Jazz Orchestra Club 3; Track 2, 3, 4; Glee Club 2, 3, 4; Operetta 3, 4; Treasurer of Class 3, 4; Senior Play 4; Alpha Hi-Y 3, 4; Echo Coronation 4; Prom Committee 3.

Chester Payne

Stamp Club 1; Latin Club 2, 3; Basketball 3, 4; Captain of Basketball 4; Glee Club 2, 4; Operetta 4; Editor of Annual 4; "W" Club 3, 4; Track 4; Secretary of Class 4; Coronation 4; Quill and Scroll 4; Annual Advisory Board 4.

Margaret Trueblood

Greensboro, N. C., High 1; Decatur High School, Georgia 2; Glee Club 2.

Ruth Winston

Girl Reserve Club 1; Dramatic Club 1; Social Service Club 2; Spanish Club 2; Class Hockey 2; Class Basketball 2.

Briggs Austin

Sophomore Y 2; Hi-Y 3, 4; Debating Team 4; National Forensic League 4; Vice-President of Class 4; Echo Staff 4; Inter-scholastic Contests 3.

Bob Blake

Webb School 2; Radio Club 3; Operetta 1, 3; Science Club 1; Junior Prom Committee 3.

Allen Bickley

Spanish Club 2, 3, 4; Student Council 4.

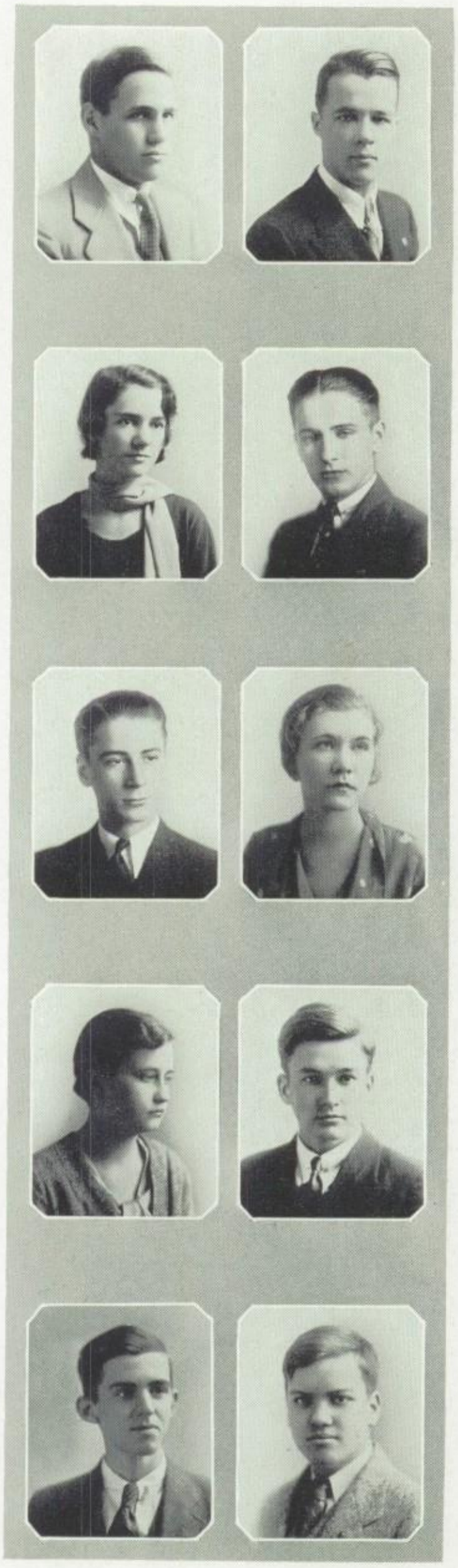

MID-SENIORS

First Row (Top), Left to Right—C. Kelly, G. Cook, C. Curd, Breen, H. Anderson, A. Anderson, R. Jaeger, Kissel, A. Berry, Bragg.
Second Row, Left to Right—Ewald, K. Brockman, P. Davis, Kremer, B. Bohn, G. Close, Eichorn, R. Bentley, G. Campbell.
Third Row, Left to Right—Cable, M. Dagger, H. Heath, Frerking, B. Hall, Ruth Johnson, Gram, Bickley.
Fourth Row (Bottom), Left to Right—B. J. Kunz, Greyer, Koste, Courtright, J. Chambers, Blevans, M. Ferguson, Donovan.

OFFICERS

Ray Ewald	*President*
Harriet Heath	*Vice-President*
Gordon Campbell	*Secretary*
Oliver Stone	*Treasurer*

CLASS ROLL

Anderson, Arthur
Anderson, Harold
Anderson, Joe

Bell, James
Bentley, Russell
Blevans, Virginia
Bohn, Bill
Bragg, Paul
Breen, Bill
Brockmann, Kenneth

Cable, Blanche
Callan, Lawrence
Campbell, Gordon
Chambers, Jane
Close, George
Cook, George
Courtright, Dorothy
Curd, Charles

Dagger, Marjorie
Davis, Parker
Day, Betty
DeLong, Sanford
Donovan, Marie

Eichorn, Kenneth
Ewald, Ray

Ferguson, Mary
Frerking, Margaret

Gates, Bob
Gram, Paul
Greyer, Gladys Mae

Hall, Barbara
Heath, Harriet
Hopkins, Otis

Jaeger, Robert
Johnson, Ruth
Jordan, Alden

MID-SENIORS

First Row (Top), Left to Right—P. Lodewyks, P. Monroe, W. Robinson, C. Walker, A. Stroot, O. Stone, D. MacKeen, H. Schmidt, D. Schultz, M. Plegge.
Second Row, Left to Right—H. Sisler, F. Larson, S. Macksey, R. Van Benthuysen, V. Pittman, J. Rush, A. Spencer, F. Schliemann, C. Young.
Third Row (Bottom), Left to Right—H. Thornton, D. Schreck, B. Neininger, M. Zell, L. F. McGee, J. Schneider, F. Sutherland.

CLASS ROLL—*Continued*

Kelly, Charles
Kissel, Barth
Korhammer, Doris
Kremer, Walter

Langford, Leland
Larson, Frederick
Larson, Luther
Lodewyks, Pete
Lothrop, Ruth

MacKeen, Dick
Macksey, Sheila
McGee, Laura
Monroe, Paul
Mott, Lottie

Neininger, Betty
Norfleet, Albert

O'Neill, Patricia
O'Toole, Bill

Peterson, Frank
Plegge, Melvin

Randolph, Lee
Robinson, Wilson
Rossiter, Leslie
Rush, Joan

Salzgeber, Richard
Schliemann, Frank
Schmidt, Harold
Schneider, Janet
Schreck, Dorothy
Seib, Arthur
Shultz, Richard
Sisler, Howard
Smith, Bernadine
Spencer, Alma
Stone, Oliver
Stroot, Arthur
Sutherland, Frances

Thornton, Helen
Thurston, Nelson
Tolkacz, Jane

Utrecht, Harold

Van Benthuysen, Ray

Walker, Charles
Weigel, Arthur
Werle, Victor
Wickersham, Woodrow

Young, Calvin

Zell, Martha
Zemitzsch, Walter

JUNIORS

First Row (Top), Left to Right—Boettger, D. Corner, De Salme, J. Bechtold, A. Berry, Brandt, Baumstark, W. Bentley, H. Clark, W. Burton, W. Alderson.
Second Row, Left to Right—J. Corner, M. Becker, Bentsen, G. Carpentier, Council, Bursmeyer, M. Bowring, Bergman, Bettis, Coler, Barnhart, M. Burgess, C. Burgess.
Third Row (Bottom), Left to Right—H. Comfort, Battmer, Corley, L. Brackman, B. Ebling, W. Smith, Bair, D. Carpenter, W. Prehn, Budke, Davie, Dittmann, Ammerman, Davidson.

OFFICERS

David Carpenter	*President*
Bill Prehn	*Vice-President*
Blaine Ebling	*Secretary*
William Smith	*Treasurer*

CLASS ROLL

Alderson, Bill
Alexander, Lee
Ammerman, Elizabeth

Bair, Mervin
Barnhart, Virginia
Barthel, Anita
Battmer, Alberta
Baumstark, Edwin
Bechtold, John
Becker, Marguerite
Bentley, William
Bentsen, Alice
Bergman, Vernice
Berry, Arthur
Bettis, Eileen
Boettger, Walter
Bowring, Margaret
Brackman, Lois
Brandt, Theodore
Buck, Mary
Budke, Conrad
Burgess, Charles
Burgess, Mary Belle
Burney, Evelyn
Bursmeyer, Evelyn
Burton, Bill

Carpenter, David
Carpentier, Grace
Clark, Hunter
Comfort, Helen

JUNIORS

First Row (Top), Left to Right—Garvey, Graybill, H. Hermann, W. Koken, Heidinger, L. Hopkins, J. Hicks, Kuever, Koenig. *Second Row, Left to Right*—R. Holekamp, D. Jones, Kendall, Forcey, Ellis, Furse, H. Hoffman, Gleeson, Fahey, Marian Johnson. *Third Row (Bottom), Left to Right*—D. Harris, Krueger, Hahn, L. Kunz, Glover, M. John on, G. Farr, E. Holekamp, Erganian.

CLASS ROLL—*Continued*

Condit, David
Corley, Mary Helen
Council, Ada Jane
Davidson, Arley Maud
Davie, Keturah Ann
De Salme, Arthur
Detjen, Elsie
Dietch, Yvonne
Dittmann, Dorothy

Ebling, Blaine
Ecoff, Dorothy Jane
Ellis, Marian
Erganian, Jane
Fahey, Margaret
Farr, Golda
Flynn, Marian
Forcey, Georgianna
Furse, Jean

Garvey, Clarence
Gibson, David
Gleeson, Rosamund
Graybill, Gilbert

Hahn, Mary Margaret
Harper, Henry
Harris, Dorothy
Hayes, Mary
Heath, Gilbert
Heidinger, Vernon
Herbst, Billy
Hermann, Howard
Hicks, James
Hilton, Jimmie
Hoffman, Harriot
Holekamp, Erdwine
Holekamp, Ruth
Hopkins, Leroy
Hummel, Mary Jo
Johnson, Marian
Johnson, Marjorie
Jones, Dorothy

Kelley, Warren
Kendall, Edna
Kitterman, Joe
Koenig, John
Koken, William

JUNIORS

First Row (Top), Left to Right—D. McColl, McLagan, A. Lewis, W. Perkins, J. Lake, Moran.
Second Row, Left to Right—F. Larson, Lashley, F. Myers, Prehn, Langstaff, McCostlin, S. Morey.
Third Row, Left to Right—Robertson, H. Murphy, Mier, Napier, F. Leutwiler, J. Luckett, E. Powell, Robyn.
Fourth Row (Bottom), Left to Right—B. K. Moore, M. Meyer, Manning, O'Neill, V. Phillips.

CLASS ROLL—*Continued*

Krueger, Dorothy Ann
Kuerz, Lorine
Kuever, Paul

Lacey, William
Lake, John
Langstaff, Junior
Larson, Herbert
Lashley, Robert
La Willson, Marjorie
Lemmon, Loraine
Leutwiler, Florence
Lewis, Arnold
Luckett, Jane

Manning, Mary
Mark, Edward
Maxey, James
McCaslin, Robert
McColl, Dan
McLagan, Jack
Meyer, Marion
Mier, Billie
Mills, Robert
Moran, Robert
Morey, Sherdon
Mothersill, Barbara
Murphy, Helen
Myers, Frank

Napier, Ruth
Nolan, John
Noll, Marie

Osborne, Marie

Pancoast, Edward
Perkins, David
Pilcher, Dorothie
Powell, Betty
Prehn, William

Rahmoeller, Harvey
Ravarino, Mario
Robbins, Edward
Robertson, Mildred
Robyn, Lucile

Scheef, Arthur
Schuhr, Charles R.

JUNIORS

First Row (Top), Left to Right—W. Smith, Zuroweste, Stohlmann, Stockwell, S. Tyler, Short, Westrup, A. Stickells, Tenneson, Whitney.
Second Row, Left to Right—H. Woodward, Wolfersperger, Snyder, Stoenner, Stoddard, J. Wilson, Teak, Von Kessel.
Third Row, Left to Right—Toft, Vierheller, C. Wells.
Fourth Row (Bottom), Left to Right—J. Thomas, Wasem, M. Smith, Starker, Stagg, E. Wilson, R. Zwilling.

CLASS ROLL—*Continued*

Scott, Dorothy
Seymour, Margaret
Short, Edwin
Smith, Bill
Smith, Marjorie
Snyder, Charles
Spinks, Edward
Stagg, Mary Jane
Starker, Charlotte
Stickells, Austin
Stiles, Emma
Stockwell, Russel
Stoddard, Jack
Stoenner, Herbert
Stohlmann, Ernest

Taylor, Carolyn
Teak, Norbert
Tenneson, Everett
Toft, Hilda J.
Thomas, Julia L.
Tyler, Sim

Vierheller, June
Vieth, Doris
Von Kessel, Karl
Vogt, Janet

Wasem, Evelyn
Wells, Carolyn
Westrup, George
Whitney, Raymond
Wilson, Edith
Wilson, Fred
Wilson, John C.
Wolfersperger, John
Woodward, Harry
Wright, Mary Jane

Yost, Dolly Ann

Zuroweste, Frank
Zwilling, Ruth

MID-JUNIORS

First Row (Top), Left to Right—R. Ames, Blood, J. Chapman, Carroll Bourgeois, Gustafson, R. Anderson.
Second Row, Left to Right—S. Comfort, F. Grant, Craine, E. Guth, F. Brown, Brattin, W. Exton, M. Coggeshall.
Third Row, Left to Right—Ervin, Hawkins, J. Brown, Ely, Hake, Greenland, C. Harley, Carmichael, O. Brown.
Fourth Row (Bottom), Left to Right—W. Engler, Foote, Greenlee, Chivvis, De Long, H. Freschi, Devers, Hart, Bates, H. Fitzgerald, Cole.

OFFICERS

John Chapman	*President*
Morgan Coggeshall	*Vice-President*
John Carmichael	*Secretary*
Helen Freschi	*Treasurer*

CLASS ROLL

Ames, Ray
Anderson, Ralph

Bates, Lucille
Bauer, Alice
Blood, Charles
Bourgeois, Carroll
Brattin, Dudley
Brown, Frank
Brown, Jean
Brown, Otis
Busch, Catherine

Carmichael, John
Chapman, John
Chivvis, Jane
Coggeshall, Morgan
Cole, Tom
Comfort, Sam
Conner, Jean
Corpening, Tom
Craine, Robert

De Long, Ruth
Devers, Eileen
Dietch, Dorothea

Ely, Betty
Engler, Warren
Ervin, Charles
Exton, William

Fitzgerald, Hudson
Foote, Stanwood
Freschi, Helen

Grant, Fred
Greenland, Mary
Greenlee, Betty

MID-JUNIORS

First Row (Top), Left to Right—Stockham, A. Hicks, L. Pechmann, P. McArdle, Pettingill, G. Olcott, C. Herzog, Heldman, Hood.
Second Row, Left to Right—Noah, Paulson, Montgomery, M. Querl, B. Lysell, Lindeman, Loeffel, Hobart, H. McGhee, C. Lewis.
Third Row (Bottom), Left to Right—E. Horch, Olson, D. Horch, Pierson, Myrna Held, K. Payne, Moellman, L. Kraus, A. Keller.

CLASS ROLL—*Continued*

Gustafson, Wayne
Guth, Ed

Hake, Margaret
Harley, Carol
Hart, Margaret
Hawkins, George
Held, Myrna
Heldman, Ernst
Herzog, Charles
Hessenbruch, Stockham
Hicks, Alan
Hobart, Ruth
Hood, Paul
Horch, Bernice

Jackson, Reba
Johnson, Rozene

Keller, Alice
Kraus, Louise

Lewis, Charles
Lindeman, Gladys
Loeffel, Jean
Lysell, Betty Ann

Marcrander, Charles
McArdle, Pallen
McGhee, Harriet
Moellman, Dorothy
Montgomery, Elizabeth
Moore, Betty K.

Noah, Joseph

Olcott, George

Paulson, Gail
Payne, Kathryn
Pechmann, Louis
Perkins, George
Pettingill, Alan
Pierson, Margaret

Querl, Marie

Rahn, Alva Zay
Richardson, Billy
Robins, Kenneth
Robinson, Mary
Rollhaus, Sylvania

MID-JUNIORS

First Row (Top), Left to Right—Schiffman, Sandidge, W. C. Smith, Timberlake, R. Weigel, K. Robins, A. Vesper, Soden, Sloss, F. Wright.
Second Row, Left to Right—F. Stones, E. Thomas, Seifert, Shellabarger, C. Tirrell, Way, Zuefle, Rahn, Rozene Johnson, M. Robinson.

CLASS ROLL—*Continued*

Sandidge, Loftin
Schery, Bob
Schiffman, John
Scofield, Leland
Shellabarger, Jane
Siegmund, Elizabeth
Singer, Helen
Sloss, Brooke
Smith, William C.
Soden, Bob
Stones, Florence

Thomas, Ethel
Timberlake, Bob
Tirrell, Charlotte
Todd, Joe

Vesper, Alan

Way, Phyllis
Weigel, Bob
Wright, Frank

Zuefle, Mildred

SOPHOMORES

First Row (Top), Left to Right—N. Chase, Cann, H. Bell, W. Baumstark, Diephouse, R. Brockman, Besterfeldt, Arndt.
Second Row, Left to Right—E. Davis, A. Curd, H. Benson, Boeke, H. Burns, Berthold, Bonnell, R. Dagger.
Third Row (Bottom) Left to Right—Doughty, Blackington, Ward, Brigham, B. Dutrow, W. Barnhart, L. Doyle.

OFFICERS

Aaron Pierson	*President*
Joseph Ward	*Vice-President*
June Pentland	*Secretary-Treasurer*

CLASS ROLL

Alden, John
Arndt, George

Baldeck, Charles
Barnhart, Woodson
Baumstark, William
Bell, Howard
Benson, Hazel
Berthold, Jean
Besterfeldt, Daniel
Blackington, Ann
Boeke, Marguerite
Bonnell, Alexine
Brigham, Jeanne
Brockman, Ray
Burns, Helen
Burns, Lucille

Cann, Bill
Chase, Noel
Crippen, Betty
Curd, Alice

Dagger, Ruth
Dann, Virgil
Davis, Eleanor
Davis, Helen
Decker, Luella
De Yong, Bob
Diephouse, Bob
Doughty, Anne
Doyle, Lovella
Dutrow, Betty

Eberhard, Stephen
Ebling, Jane
Engel, Margaret
Ernst, William
Ewing, Eunice

SOPHOMORES

First Row (Top), Left to Right—Fuchs, Eberhard, Exner, Hesse, Monroe Jones, E. Koken.
Second Row, Left to Right—Harvey, W. Jaeger, Kern, Edgar Gordon, J. Harris, Gunn, W. Ernst, W. Korhammer.
Third Row, Left to Right—Harford, A. Heap, A. Hillemeyer, Greenwood, Halter, Gilmore, M. Hoener, E. Hoffman, M. Johnson, D. Larson.
Fourth Row (Bottom), Left to Right—F. Herzog, J. Harris, Krausch, E. Ewing, Engel, Homan, E. Gordon, Ebling, Hem, Fingulin, R. Herman.

CLASS ROLL—*Continued*

Exner, William
Fingulin, Carol
Fuchs, Ray
Gilmore, Fanny Jane
Gordon, Edgar
Gordon, Eskridge
Greenwood, Anne
Gunn, Robert Porter

Halter, Minnie Agnes
Harford, William
Harris, James
Harris, Jeanette
Harvey, Julian
Heap, Arthur
Hem, Dolores
Herman, Russel
Herzog, Ted
Hesse, Robert
Hillemeyer, Ann
Hoener, Marion
Hoffman, Edith

Homan, Helen

Jeager, Wilbur
Johnson, Mac
Jones, Monroe

Kern, Carl
King, Lyle
Koken, Ernest
Korhammer, William
Krausch, Hildegarde
Kreider, William

Laidly, Eleanor
Larson, David
Lawson, Carolyn
Lee, Georgia
Le Fort, Madaline
Le Gost, Virginia
L'Hommedieu, Marie
Lindeman, Dorothy
Lodenkamper, Eileen
Lohans, Walter

SOPHOMORES

First Row, Left to Right—R. Lytle, B. Melcher, V. McLaughlin, M. J. O'Brien, C. Neal, M. LeFort, M. Major, G. Lee, L. Nicholson, MacMillan.
Second Row, Left to Right—A. Metivier, M. Meyers, W. Niedzialkowski, B. Metcalf, W. Mills, V. LeGost, C. Lawson, D. Lindeman, E. Lodenkamper, M. L'Hommedieu, O. O'Brien.
Top Row, Left to Right—C. Moeller, W. Miller, F. Mark, H. Miller, B. Newman, M. Lowery, R. Matt, W. Lohans, F. Meyer, J. Miller.

CLASS ROLL—*Continued*

Lytle, Ruth
Lowery, Morgan

Major, Mary
Mark, Frank
Martin, Jean
Matt, Roland
McCarty, Ralph
McLaughlin, Virginia
McMillian, Katherine
Melcher, Beatrice
Metcalf, Betty
Metivier, Alphonso
Meyer, Matilda
Meyers, Francis
Miller, Henry
Miller, Jim
Miller, John
Miller, Walter
Mills, Warren
Miltenberger, Bay
Moeller, Charles

Neal, Corine
Neavles, Jack

Newman, Bill
Nicholson, Lois
Niedzialkowski, Wanda

O'Brien, Mable Jane
O'Brien, Owen
O'Haver, Frank
Overfield, Audrey M.

Painter, Mary L.
Parker, Frank
Parris, Pat
Pastene, Bob
Patterson, Ward
Patton, Herbert
Pechmann, Doris
Pegram, Bill
Pentland, June
Parry, George
Peterson, Paul
Phemister, John

SOPHOMORES

First Row (Top), Left to Right—Pastene, A. Pierson, P. Peterson, C. Schneider, W. Patterson, P. Schwartz, Schoene.
Second Row, Left to Right—Phemister, O'Haver, Perry, Milton Sheppard, Pegram, Parris, H. Patton.
Third Row, Left to Right—Rosnow, C. Schippers, Pechman, Raum, Punshon, A. Powers, Scoville, M. Roach, Painter, E. Schmid, H. Robbins.
Fourth Row (Bottom), Left to Right—Shostrand, Rottersmann, Roehling, Overfield, M. H. Shands, Pentland, Setzer, R. Pogue, Schulenburg, M. Sheppard.

CLASS ROLL—*Continued*

Pierson, Aaron
Pogue, Ruby
Powers, Alice J.
Punshon, Dorothy

Raum, Eulalia
Renfro, Alfred
Roach, Mary K.
Robbins, Harriet
Roehling, Elizabeth
Rosnow, Marjorie
Rottersmann, Floris

Sante, Elsie
Satterfield, Geraldine
Schippers, Cornelia
Schmid, Edwine
Schoene, Charles
Schneider, Carl
Schulenberg, Dorothy
Schwarz, Paul
Scoville, Dorothy
Setzer, Jane
Shands, Mary Helen
Sheppard, Margaret
Sheppard, Milton
Shewman, Martha
Showalter, John
Simpson, Kenneth
Smith, Martha Ann
Steinmeyer, Bob
Stevens, Mary
Stevenson, Nelson
Thomas, Vivian
Trefts, Anna
Tremayne, Sterling
Troske, Mae
Tucker, Joseph
Tuttle, Esther

Walker, Emmagene
Wall, Adele
Wallace, Charlotte
Ward, Joseph
Weinfurth, Ann Elizabeth

SOPHOMORES

First Row (Top), Left to Right—J. Willis, Tremayne, Woodress, E. Wright, J. Wilson, M. Young, K. Simpson, J. Showalter, C. Stevenson, R. Steinmeyer, E. Woodward.
Second Row, Left to Right—J. Tucker, M. Stevens, M. Wilson, Tuttle, Wallace, M. Troske, M. Shewman, Widmer, Wessler, Zipfel.
Third Row (Bottom), Left to Right—Underwood, Weinfurth, Trefts, Wall, T. Wharton, M. A. Smith, E. Walker, E. Wolcott, Sante, V. Thomas.

CLASS ROLL—*Continued*

Wessler, Ysobel
Widmer, Babbie
Willis, John
Wilson, Margaret
Winters, Beatrice
Wolcott, Betty
Woodward, Edgar
Woodress, James
Woolsey, T. G.
Wright, Erskine
Young, Melvin
Zipfel, Arthur

MID-SOPHOMORES

First Row (Top), Left to Right—V. Horine, Gisbourne, J. Bohn, S. Bowring, G. Blake, J. Lewis, R. Brown, Goodenough, W. Fritz, W. Johnson, Hundley.
Second Row, Left to Right—Hegler, J. Chambers, H. Koenig, Kolb, L. Brown, V. Callan.
Third Row (Bottom), Left to Right—J. Burch, L. Kelley, E. Engler, M. Jones, Gillespie, Cater, Bubb.

CLASS ROLL

Akers, Linnie Sue

Blake, Gaynor
Bohn, John
Bowring, Samuel
Broaddus, Jessie
Brown, Lucille
Brown, Robert
Bubb, Beverly
Burch, Jane
Butler, Bruce

Callan, Virginia
Cater, Betty
Chambers, Juanita
Currie, Gordon

Dorsey, Sherman
Dumont, Harold

Engler, Evelyn

Ferree, Doris
Fritz, William

Gebelein, Thelma
Gisbourne, Ted
Goodenough, Richard
Gross, William
Gunn, Porter

Hall, Kenneth
Hansen, Orville
Hegler, Mary Lou
Horine, Vinton
Hundley, John

Johanning, Earl
Johnson, Walter
Jones, Marguerite

Keller, Don
Kelley, Lois
Krimmel, Charles
Koenig, Helene
Kolb, Ilse

Lang, James
Longhilber, Edward

MID-SOPHOMORES

First Row (Top), Left to Right—Schiffmann, K. Tackett, L. Peters, O. Reynolds, Reichardt, W. Neininger, M. Peterson, E. Smith, K. Reed.
Second Row, Left to Right—M. Smith, R. Tremble, F. Stanton, Pechmann, B. Moore, K. Rollings, K. Robertson, J. Tooker.
Third Row (Bottom), Left to Right—Wallenberg, Spore, B. Napnier, McCartney, Traubel, E. Owens.

CLASS ROLL—*Continued*

McCartney, Sue
Moller, Bryant
Moore, Barbara
Napier, Beulah

Neininger, Bill
Norfleet, Vera

Owens, Eileen Fay
Owens, John

Pechmann, Jane
Peters, Lloyd
Peterson, Marion

Quest, Roberts

Reed, Kermit
Reichardt, Harold
Reynolds, Omar
Robertson, Katherine
Rollings, Katherine
Ruthland, Clifford

Schillers, Julius
Schillers, Louise
Smith, Clifford
Smith, Eric
Spore, Jane
Stanton, Florence

Tackett, Karlos
Tooker, Josephine
Tough, Lyttleton
Traubel, Patsy
Tremble, Ruth

Wallenburg, Stella
Whelan, Glennon
Williams, Louise

FRESHMEN

First Row (Top), Left to Right—P. Henry, Byars, E. Helmsing, J. Hillemeyer, Jacob, H. Ames, F. Hoener, E. Bauer.
Second Row, Left to Right—V. Anderson, Hines, Addicks, E. English, Fritsch, Hensel.
Third Row (Bottom), Left to Right—E. Ellinger, Beach, C. Gaunt, I. Grosse, Hornsby, Dicks, Carmichael.

CLASS ROLL

Addicks, Mary Barbara
Ames, Harold
Anderson, Glennon
Anderson, Virginia

Bachert, Marie
Baker, Mildred
Bauer, Earl
Beach, Alice
Beckman, Everette
Bentley, Alfred
Berkemeyer, Donald
Besterfeldt, Robert
Betts, Gracia
Bowyer, Martha
Brandhorst, Billy
Breen, Edward
Brinkmeyer, Lois
Bull, Francis
Byars, Robert

Cardell, Harry
Carmichael, Helen
Challis, Bill
Corbett, Thelma
Coombs, Betty
Cox, Richard
Creecy, Jack
Cummins, Thomas

Dean, Thelma
Dieckhaus, Helen
Dicks, Jennie Belle
Dishman, Bob
Dixon, Lenard
Dodge, June
Duncan, Bob
Dyer, Howard
Dyer, John

Ecoff, Ethel
Eiserman, Lula
Ellinger, Edith
English, Elizabeth
Everett, Marjorie

Fall, Mary Myrtle
Field, Robert
Fisher, Virginia
Flynn, Charles
Foss, Philip
French, Jack

Gale, Grace
Gaunt, Catherine
Gausmann, Vernon
Gibson, Yvonne
Goerner, Gregg
Gohl, Eunice
Goodrum, Hazel
Gosen, Theodore
Gram, Carl
Grosse, Iola
Graves, Oswald
Guthrie, Billy

Hacker, Otto
Haines, Wilbur
Hammock, Hazel
Handel, Beatrice
Hayes, Jimmie
Helfrich, Ewald
Helmsing, Edward
Henry, Patrick
Hensel, Gertrude
Henze, May
Hillmeyer, Jack
Hines, Mary Jane
Hoener, Fred
Hoffman, Earl
Hoffman, Morris
Hollman, Bill

FRESHMEN

First Row (Top), Left to Right—Roff, M. Moody, Lyons, E. Reynolds, Pfeffer, Lemen, J. Macksey, A. Payne.
Second Row, Left to Right—Kanaman, Porteous, Ruder, Reno, Roseborough, T. Murphy.
Third Row, Left to Right—Leininger, Radford, Knower, Y. Gibson, Robb, M. Moffitt, Milstead, Nicholson, A. Luckett, J. Patterson.
Fourth Row (Bottom), Left to Right—R. Roberts, Rabidoux, Keller, Nix, Roessel, M. E. Patton, Muscoff, R. Rebbe.

CLASS ROLL—*Continued*

Hornsby, Mary
Howe, Jack
Hudler, Russell
Huffman, Mary Catherine
Hughes, Esther Jane
Huillihan, Margaret

Jackson, Bob
Jacob, Conrad
Judd, Terrill

Kahle, Richard
Kanamann, Charles
Keller, Lois Jane
Knower, Carolyn
Koken, Richard
Kuhn, Daniel

Lawson, Charles
Leavitt, Robert
Leininger, Lillian
Lemen, Bob
Leovied, Robert
Lerch, June
Lerch, Walter
Lindstedt, Jack
Luckett, Ann
Luckett, Julian
Lyons, Leland

McDonnell, Audrey
McKibben, Edith
Macksey, Jack
Martin, William
Matt, Jesse
Maurer, Vincent
Meili, Ruth
Middleton, Betty
Miller, Betty
Milstead, Martha
Moffett, Martha
Moody, Mark
Moor, Nona Joy
Moore, Jane Ellen
Munzlinger, Elmer
Munzlinger, Marshall
Murphy, Thomas
Murray, Dick
Muskopf, Mabel
Muther, Dan

Nelson, Betty
Newcomb, Harold
Nicholson, Joan
Nickel, Charles
Nix, Claire Ellen
Nonnenmacher, Junior

O'Rourke, Margaret

Pagel, Regina
Patterson, Jeanne
Patton, Mary Elizabeth
Payne, Allan
Pfeffer, Walter
Plaisance, Harvey
Pold, Paul
Porteous, Ronald

Radford, Laure Jane
Rebbe, Ruth Louise
Reno, Lloyd
Renstrom, Betty
Reynolds, Ernst
Reynolds, Larry
Richardson, Ruth
Robb, Dorothy Rowan
Roberts, Ruth

FRESHMEN

First Row (Top), Left to Right—Wallenberg, R. Woodward, T Warner, L. Smith, J. Tyler, Watkins, W. Yaeger, Winkelmeyer, W. Skinner.
Second Row, Left to Right—Barkaman, J. Waggoner, C. Wright, N. Stickles, Sanford, I. Winston.
Third Row, Left to Right—G. Zuroweste, Wickman, Seymour, A. Trembley, J. Stoecker, P. Wood, R. Walsh.
Fourth Row (Bottom), Left to Right—Trapp, E. Zwilling, H. Wasem, Stauder, Utherbach, Whiteman, Tackett, Suess.

CLASS ROLL—*Continued*

Robidoux, Jane
Roessel, Rita Jane
Roff, Norman
Rogers, Helen
Rose, Fred
Rosebrough, Richard
Roseman, Dorothy
Ruder, George

Sanford, Betty
Schillak, Elizabeth
Schillak, Helene
Schmidt, Arthur
Schmidt, Paul
Scofield, Vivian
Scott, Wilbur
Selbert, Richard
Seymour, Tom
Simonsen, Wilbert
Simpson, Wesley
Sisler, Dorothy
Sivert, Dorothy Mae
Smith, Laurence
Sparkman, Gladys
Stauder, Leona
Stickells, Nancy
Stoecker, John
Starr, Robert
Skinner, Watson
Stobie, Bill
Stroot, Bob
Suess, Bonnie

Tackett, Lancie
Thompson, Owene
Trapp, Mary
Trembley, Arthur
Tyler, John

Uthoff, John
Utterback, John

Waggoner, Jane
Wallenberg, Tom
Walsh, Robert
Warmbrodt, Frances
Warner, Tom
Watkins, Earl
Wasem, Hope
Wermke, Fenton
Whiteman, Lois
Wichman, Ernest
Williams, Grace
Winkelmeyer, Ralph
Winston, India
Wood, Porter
Woodward, Robert
Wright, Catherine

Yaeger, Walter

Zuroweste, George
Zwilling, Esther

MID-FRESHMEN

First Row (Top), Left to Right—Sharp, Q. Johnson, Billhorn, S. Coester, I. Hoffman, Lanz R. Ely, R. Chapman.
Second Row, Left to Right—Willingham, E. Wright, Schaefer, B. Tschannen, P. Brandt, A. Etter, W. Gill, Burley.
Third Row, Left to Right—Choate, M. Bennett, K. Kelly, Diephouse, D. Scott, L. Greenlee, E. A. Nye, B. Bohn, F. Kerr.
Fourth Row (Bottom), Left to Right—D. Anderson, Broeder, R. Coler, Waldon, M. Grace, Haddaway, R. Harter, G. Gebelein, Cheetham, Tussey, N. Barnhart.

CLASS ROLL

Alger, Bruce
Anderson, Dorothea

Barnhart, Nancy
Barry, Joseph
Bartlett, Joe
Bastman, Fred
Beimdick, Arthur
Bennett, Mabel
Billhorn, Edward
Blumeyer, Virginia
Bohn, Barbara
Brandt, Philip
Broeder, Martha
Burch, Bernadine
Burley, Billy
Busch, Charles

Chapman, Bob
Cheetham, Helen
Chency, Jane
Choate, Frances Ann
Clark, Malcolm
Coester, Sam
Cole, Jack
Coleman, Frances
Cook, Emmerson
Couriskey, Marjorie
Cox, Ted

Dale, Charlotte Jane
Diephouse, Doris
Duncan, James

Ecoff, Irene
Ely, Dick
Etter, Alfred
Ewen, Dorothy

Farnsworth, Patty
Freiert, Norma
Fritsch, Marcella
Furse, George

Gebelein, Grace
Gill, Billy
Grace, Margaret
Grace, Tom
Greenlee, Lucy
Groetch, Harriet
Gruetzemacher, Robert
Gudermuth, Robert

Haddaway, Jane
Harter, Ruth
Heaton, Charles
Heggs, George
Hensien, Audrey
Herlihy, Kathryn
Hewitt, Edward
Hock, Loretta
Hoffman, Irwin
Honig, Ethel

Johnson, Quentin
Jurgensmeyer, Melba

Keane, Gale

Kelly, Kathryn
Kerr, Frances
Key, Joe
Koehler, Mildred

Lanz, Louis
Lewis, Lyman
Logan, Anne

McArdle, John
McGruder, Dale
McCorkle, Rose
McMath, Louise
McMillan, Guy
Metcalf, Charles
Miller, Marion
Milne, Penelope
Moellman, Mildred
Moir, Mary Elizabeth
Montague, Jane
Morrison, Jimmie
Muir, Gladys
Mullen, Robert

Newcomb, Jean
Nye, Elizabeth Ann
Nystrom, Virginia

Olcott, Eugene

Paxton, Hugh
Peters, Lester

Ramsay, Mary
Richardson, William

LOWER GRADES

8A 8A

First Row (Top), Left to Right—Aitkenhead, Bauer, R. Alderson, Chadwick, J. Gale, Gamble, H. Graham, D. Graybill, C. Carpentier.
Second Row, Left to Right—Bennett, D. Edwards, D. Evans, Goggin, V. Foster, Golightly, Funk.
Third Row (Bottom), Left to Right—M. Flynn, M. Gray, Fisse, L. Gutman, Harney, V. Hilton, D. Hart, Hiatt, M. D. Geblein.

CLASS ROLL

Aitkenhead, Harold
Alderson, Ralph
Anderson, Douglas
Austin, Robert

Barrett, Jane
Bauer, Jim
Becker, Bernice
Bennett, Marion
Bokern, Bernard
Bonnell, Jane
Boyce, Harry
Braun, Dorothy
Brenton, Charles
Broaddus, John
Brooks, Margaret
Buchwein, Norman
Buckley, Brien
Budke, Betty
Burch, Ralph
Burton, Florence

Carvell, Dorothy
Carpentier, Clarence
Catlin, Constance
Chadwick, Donald
Chapmen, Desiree
Chistofferson, Thelma
Clark, William
Coffman, Bill
Collins, Robert
Counts, Molly
Coombs, Donald
Corbett, Rholand
Crutchfield, Hugh

Davis, Helen
Davis, Jane
Davis, Willard
Duessel, Marvin
Dutrow, Dorcas Ann

Edwards, Dulcie
Evans, Dorothy

Fisse, Ruth
Flynn, Madelyn
Foster, Virginia
Freschi, Robert
Furhman, Ray
Funk, Ruth

Gale, John
Gamble, J. Carr
Gebelein, May
Goggin, Ann
Gohl, Constance
Gray, Mildred
Graham, Howard
Graybill, Donald
Gregory, Leonard
Griffeths, John
Griser, Doris
Guild, William
Gunn, Virginia
Gutman, Leah
Haines, Bruce
Harney, Ruth
Hart, Dorothy
Heitert, Gilbert
Heitert, Jim
Hiatt, Ruth
Higgins, Patsy
Hille, Robert
Hilton, Virginia
Holbrook, Betty
Holekamp, Jennie Marie
Horch, Walter
Horne, Clarice
Howe, Gene
Hughes, Robert
Hundley, Bevily
Hunt, Mardell

Jones, Stuart
Jordan, Elizabeth
Jordan, Mary

Kauffman, Bill
Keller, Lillian
Kelly, William
Kincaid, Jules
Knapp, Roy
Koenig, Elizabeth
Kreft, Mary Ann
Kreiger, Paul

Langsam, Perline
Langstaff, George
Lawson, Lucille

LOWER GRADES

8A 8A

First Row (Top), Left to Right—Windmoeller, J. Wolf, B. Wider, F. Phipps, J. Morris, M. V. Smith, Holbrook, Trefts, Hundley.
Second Row, Left to Right—Oas, See, R. Reeves, E. Schoene, R. Phillips, C. Magner, Kreft, D. Waggoner, Sherrill, Hughes.
Third Row (Bottom), Left to Right—J. M. Holekamp, E. Koenig, Pate, Riesmeyer, E. Moffett, G. Tschannen, M. Wood, Veatch,

CLASS ROLL—*Continued*

Lerch, LaVerne
Linde, Monroe
Longmire, John
Low, Jean
Lovercheck, Albert
Larson, Josephine

McCarthy, Margaret
McKinlay, Dorothy
Mather, James
Magner, Charlotte
Martin, Jimmie
Misplay, Billy
Meinel, Claire
Moffett, Betty
Moise, Catherine
Monroe, Shirley
Moody, Arthur
Morey, Elizabeth
Morris, Jane

Nabors, Thomas
Neff, Dick

Owen, Jane

Parks, Wm. S., Jr.
Parris, Marian
Parsons, Mary
Pate, Mary
Peterson, Bob
Peterson, Charles
Phillips, Ruth
Phipps, Fern
Pold, Gardiner
Prack, Jane
Pritchard, Ambrose
Pritchard, Lorraine

Renstrom, Selma Irene
Reeves, Ruby
Riesmeyer, Virginia
Ruiklin, Merurps
Robinson, Philip
Rogers, Cyril
Rottersmann, Maurice
Ruengert, Donald
Ruengert, Richard

Schardt, Herbert
Schlieman, Dorothy
Schoene, Ellen
Schmitter, Jane
Schumert, Charles
Scoville, Marydelle
Seabaugh, Max
See, Cordelia
Shelton, Clay
Sherill, Mary
Shirley, Lorayne
Silver, Mildred
Sizemore, Paul
Smith, Margaret Virginia
Smith, Marion
Spargur, Bob
Spralding, Arch
Stohldrier, Leonard
Summa, Julius

Teach, Billy
Thompson, Enmond
Trefts, George
Trueblood, Alva
Tschannen, Grace

Ude, Nelson

Veatch, Patricia
Waggoner, Dorothy
Walbancke, Florence
Waldon, Conroy
Watt, James
Weasha, Martha
Wessler, Dorothy
Wider, Bee
Wilson, Dick
Wilson, Sherman
Windmoeller, Armand
Wood, Margaret
Woolsey, Wendell
Wright, William

Zagar, Stephen
Zeiser, Audrey

LOWER GRADES

8B 8B

First Row (Top), Left to Right—Herzog, W. Ellinger, E. Winters, J. Price, Burg, Woolsey, V. Taylor, J. Dale, T. Harkey, Rallings, H. Miltenberger.

Second Row, Left to Right—D. Ammerman, K. A. Paulson, J. Jaeger, Pacey, Azbe, M. J. Fall, M. Chapman, E. Johanning, M. L. Davis.

Third Row (Bottom), Left to Right—Schaty, H. Russell, D. Prosser, D. Schaeffer, M. Johanning, P. Waterman, G. L. Dishman K. Van Benthuysen, Rebbe, E. Riley.

CLASS ROLL

Ammerman, Dorothea
Anderson, Elmer
Argint, Olga
Asbe, Myra Jean

Baker, Marietta
Becker, Donald
Beiderman, Pearl
Bennet, Jimmie
Berkmeyer, Robert
Biederman, Barney
Black, Barbara
Blanner, Burton
Broaddus, Margaret
Bunch, Roberta
Bunch, Martha

Calabrese, Virginia
Campbell, Lorna
Carr, Pauline
Chapman, Marjorie
Chase, Julia
Clark, Jane
Clark, John
Cook, James

Dale, John
Davis, Mary Lou
Dellert, Gladys
Dietch, Frank
Dishman, Georgia Leigh
Dixon, John

Donnelly, Betty Jane
Druschky, Warren

Ellinger, Wallace
Ellison, Mary Louise
English, Lewis

Fall, Martha Jane
Ferree, Loretta
Flesh, Royal
Franke, James
Frederking, Drury

Gates, Doris
Gram, Alfred
Guthrie, David

Hammock, Alonzo
Harkey, Tommy
Herzog, Frederick
Hohn, Harold
Holekamp, Richard
Hudler, Carol

Jackson, Darold
Jaeger, June
Johanning, Eleanor
Johanning, Mildred

Keller, Ruth
Kern, Marion
Krimmel, Roy
Lemon, Glen

Lewis, Tedford
Lucas, Jean

Martin, Carroll
Martin, Hugh
McCorkle, Ruth
McGuire, Celestine
Miltenberger, Happy
Murphy, William

O'Malley, John

Pacey, Shirley
Paulson, Kathleen Ann
Payne, Robert
Pechman, Billy
Pence, Flora
Peters, Lorraine
Peterson, Baher
Plegge, Russell
Price, Jack

Rallings, David
Rebbe, Muirine
Riley, Betty
Russell, Hortense
Ryberg, Hilding

Sandau, Margaret
Schaeffer, Dorothea
Schaty, Elizabeth
Sendelar, Charlotte
Sharpe, Mae

LOWER GRADES

7A 7A

First Row (Top), Left to Right—M. Burton, R. Ely, J. Becker, King, Sunder, R. Schwarz, Naylor, A. Walsh.
Second Row, Left to Right—W. Sutherland, R. Plummer, H. Schulz, G. Gray, Bramhall, Burgy, Lutz, J. Leutwiler, J. Curtis.
Third Row, Left to Right—Sidler, Beckman, C. Gates, K. Young, C. Bennett, Lewis, D. Plummer, B. McKay, Helmerichs.
Fourth Row (Bottom), Left to Right—Jehle, A. Gutman, D. Barthels, E. Patterson, Ackerman, Bedell, J. Anderson, A. Bechtold, Byerly, Dean, E. De Yong.

CLASS ROLL

Ackerman, Mary Ann
Anderson, Jane
Anderson, Kenneth
Anderson, Morton

Bach, Charles
Barthels, Dorothy
Bates, Helen
Becker, Jack
Becker, William
Beckman, Marjorie
Becktold, Alma
Bedell, Lois May
Bennett, Clara Louise
Biggers, Betty
Boedecker, June
Boyle, George
Boyle, Mildred
Bramhall, George
Brockmann, Raymond
Brockmann, Richard
Buckley, Jimmie
Burch, James W.
Burgy, Marion C.
Burton, Marshall
Byerly, Laverne

Chapman, Embree
Cheney, Frederick
Clausen, Frances
Coffman, Ford
Colton, Barbara
Conrad, Marshall
Conway, Davis
Curtis, George
Curtis, James

Daugherty, Jean
Dean, Lucy Lee
Dempster, Bill
DeSalme, Gene
DeYong, Bettie
Donnell, Mary Jane
Doughty, Joe
Drucker, Robert
Dunn, David
Dunn, Louise
Dunwoody, Harold

Egan, Betty
Ellis, John

Ely, Robert
Franke, Kathleen

Gates, Carroll
Gay, Alex
Goerner, Ralph
Goodrum, Verlon
Gray, Gordon
Gutman, Aurelia

Harlan, Larry
Heidman, Anita
Helmerichs, Jacqueline L.
Hofling, Irma
Horr, Charles
Horst, Grace
Hoyer, Hermann
Hummel, Eva Lou

Irish, Russell

Jackson, Robert
Jehle, Betty A.
Johnston, Floyd

Kasius, V. Richard
Kaufman, Sewell
Kell, Robert
Kenner, Hamilton
King, James
King, Robert
Koenig, Palla
Koken, Anne
Krueger, Jack
Kuerz, Bill

Leutwiler, John
Lewis, La Rue
Littlefield, Gould
Longhibler, Mildred
Lutz, O. S.
Lyster, Bracken
Lyster, Ellie

McCreedy, Allen
McGee, Billy
McGovern, Geraldine
McKay, Barbara
McKee, Jack

CHINA

ATHLETICS

"W" CLUB

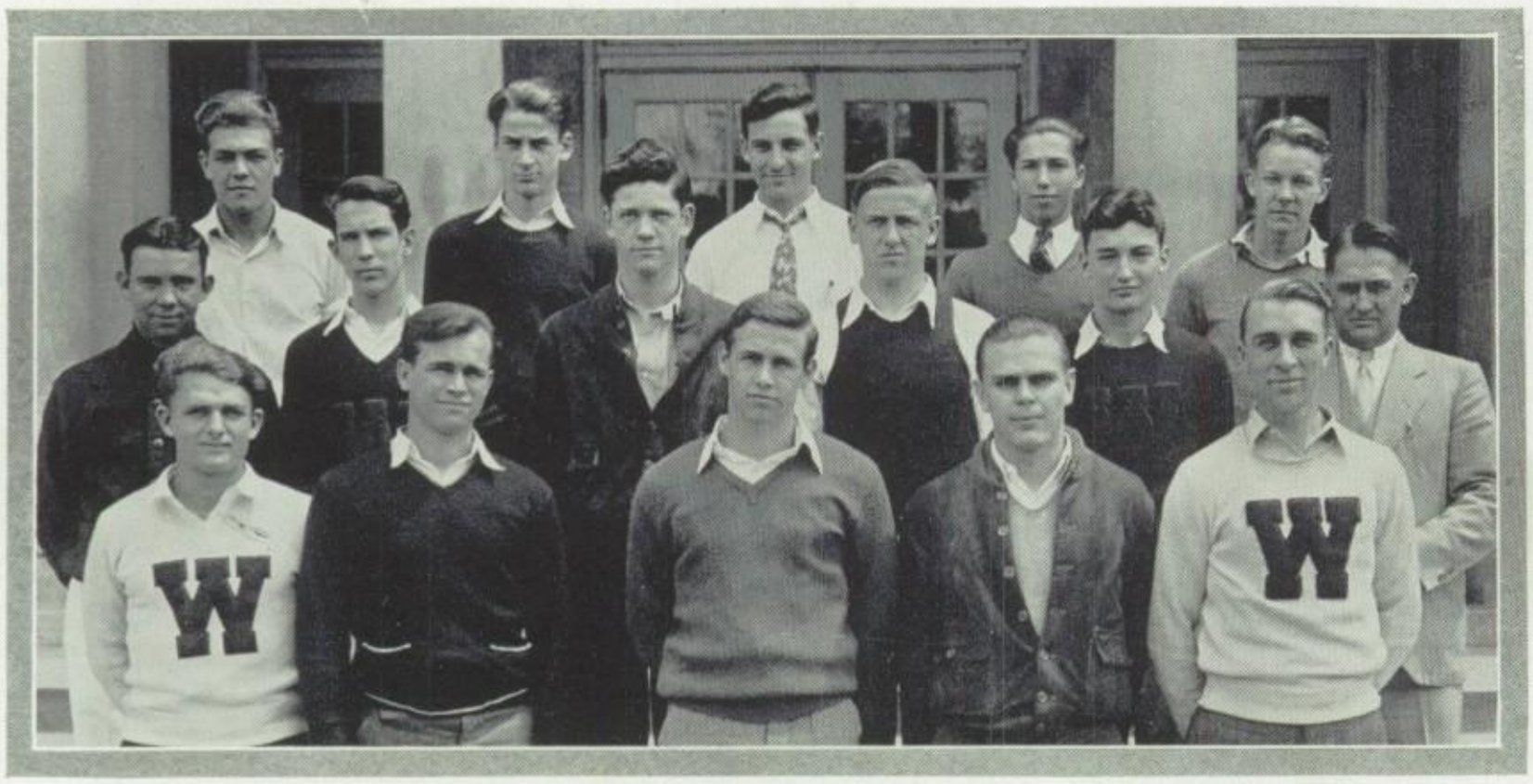

First Row, Left to Right—C. Morey, S. Smith, C. Carr, C. Burgess, B. Prehn.
Second Row, Left to Right—Coach F. F. Gaines, W. Kelly, G. Cook, J. Moeller, H. Carabina, Coach C. A. Roberts.
Top Row, Left to Right—A. DeSalme, C. Payne, B. Breen, C. Wanner, J. Thompson.

OFFICERS

CHARLES CARR	*President*
STERLING SMITH	*Vice-President*
CHARLES BURGESS	*Secretary-Treasurer*

Since a boy cannot be elected to membership of the W club until he has won a letter, this organization is one of the most difficult in the school to join. Hence a student who belongs to the W club should be very proud of his achievement.

The W club has complete control of the awarding of letters for participation in sports. It regulates the requirements which a boy must meet in order to achieve his letter in any sport. In order to obtain a letter in football this year the player had to play in part of sixteen quarters. In basketball the athlete had to take part in at least sixty per cent of the total number of games to win a letter. In track the participant had to make a certain number of points in meets, while in baseball he had to play a certain percentage of the total number of games. The boy also had to live up to training rules if he expected a W. If a student passed all these requirements, he then received his reward provided that he had a recommendation from the coach.

After a lapse of one year the traditional W club banquet was held. It was held one Saturday night at the Hotel Melbourne. After dinner inspiring speeches were given to the team by coaches F. F. Gaines and C. A. Roberts. After these speeches the group was addressed by Joe Lintzenech, a former football star of Webster High School. Following the after-dinner talks the election of the captain for 1933 was held. Charles Burgess was chosen for this honor.

FOOTBALL

First Row (Top)—Coach Gaines, Ward, Harvey, R. Anderson, Hicks, H. Miller, E. Wright, C. Moeller, J. Miller, Robbins, Coach Roberts.
Second Row—L. Larson, B. Smith, McLagen, De Salme, Cook, Jr. Burgess, Breen, Prehn, Arlene, D. Corner, Westrup, Rossiter.
Third Row—Jim Wright, C. Morey, Hillmeyer, Zell, Greene, Carr, J. Moeller, Link, Bopp, S. Smith.
Fourth Row (Bottom)—I. Hoffmann, M. Hoffmann.

In answer to Coach Charles A. Roberts' first call for football candidates, there was a turnout of five lettermen and many promising newcomers. After the first few hot weeks of practice the squad was picked and began its work in earnest.

The 1932 season was opened when Webster took the field against Farmington on the latter's field. Webster, playing very good football for early in the season, not only held Farmington scoreless, but also scored thirteen hard-earned points to win the first game. The game was marked by the excellent playing of the new members of the team as well as by that of the veterans. After this game the prospects for a successful season seemed very bright.

In the second game of the season Webster was host to East St. Louis. Hoping to avenge its defeat of last year, Webster played excellent football during the first half and led at half-time, 7—0. However, East St. Louis displayed a tine passing attack in the last half, and this, aided by the mediocre playing of the Webster eleven, brought about a complete change. When the final whistle blew, Webster was on the short end of a 15—7 score.

Beaumont was Webster's third scheduled opponent and was reputed to have a very good team. The Robertsmen started the game with some powerful line plays which boded ill for Beaumont, but when the team got within striking distance of Beaumont's goal line, they could not put the ball over. Time and again Webster would approach Beaumont's goal line, only to have Beaumont punt the ball out of danger. On one of his kicks from behind the goal line, the Beaumont kicker stepped out of the end zone, giving Webster two points. These points later turned out to be the deciding margin, the final score being 2—0 in favor of Webster.

Saturday following the Beaumont game, the Websterites, accompanied by a throng of enthusiastic rooters, journeyed to U. City to play the team coached by Coach Muhl. The teams appeared to be rather evenly matched, and it looked for a time as if the game would

FOOTBALL

Burgess Evading a Tackler

end in a scoreless tie. Suddenly Caskey of U. City wove his way through the whole team for a fifty-yard run and a touchdown. This was the only scoring in the game.

On the following Friday the Webster athletes engaged Wellston on Webster's field. Webster was favored to beat Wellston easily, but when the game started something was lacking, and the two teams battled rather evenly for three quarters. Toward the end of the game the Robertsmen suddenly began to play good football, and starting near their own goal line marched directly up the field. During this advance Carr was in the limelight, constantly plunging through the line for good gains. Only the final whistle kept Webster from scoring, and the game ended in a scoreless tie.

The sixth game of the year was played between Webster and Clayton at Clayton. In the first half Webster gained a great amount of yardage, but could not put the ball over. The score at the end of the first half was 0—0. In the last quarter Clayton scored a touchdown on a long forward pass. When the game ended, Webster had less than 10 yards to go for a touchdown, and if the game had lasted a few minutes more, the team would probably have tied the score. As it was, Clayton caused one of the biggest surprises of the year by defeating Webster 7—0. In this game Burgess was the only consistent ground gainer, time and again running off-tackle or around end for good gains.

On Saturday, November 14, Webster was host to Maplewood. For the first time since early season, the Webster team played excellent football. Maplewood, the acknowledged favorite, could score only 6 points, and this was scored in the last quarter. The final score was 6—0 in favor of Maplewood. This game was marked by the excellent playing of the line, which checked Maplewood against overwhelming odds.

In the Kirkwood game the teams battled near mid-field in a sea of mud. Although Kirkwood, since they were undefeated, ruled as the top-heavy favorite, neither team was able to score, and the game ended in a 0—0 deadlock. During this game Webster had no offensive stars, but on the defense, Morey played a very fine game. Frequently he stopped Kirkwood plays before they reached the line of scrimmage.

No doubt the football season was a disappointment to many, but anyone who followed the team will testify that the players always fought to the end of the game, no matter how badly they were outclassed.

FOOTBALL LETTERMEN

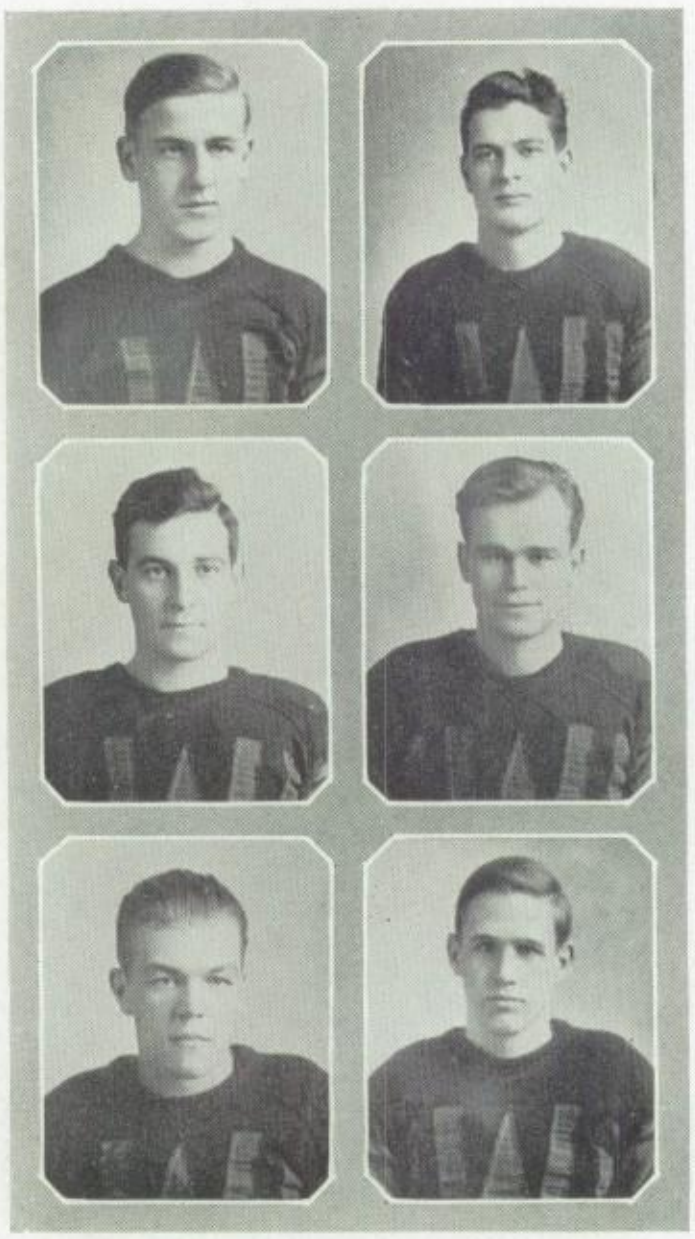

JACK MOELLER, L. E.

ROY GREENE, Q. B. (Captain)

BILL BREEN, C.

STERLING SMITH, R. E.

ARTHUR DESALME, L. H. B.

CHARLES CARR, F. B.

JACK MOELLER—Last year Jack made his football letter playing tackle, but this year he changed to end and played the position brilliantly. He was exceptionally fast on getting down under punts and was always feared by the opposing runners. Many times he was called upon to do the punting.

ROY GREENE (Captain)—Roy was quarterback and made very few mistakes in calling plays. He was the team's best punter, and often his punting put the team out of danger. He played his best game in the last game of the season against Kirkwood.

BILL BREEN—Bill was a new man this year, and the experience he gained will greatly add to the success of next year's team. He made very few bad passes from center. Even in games played on a very muddy field, Bill passed the ball very accurately.

STERLING SMITH—"Chuck" was one of the deadliest tacklers on the team. Repeatedly his "shoe string" tackling put an end to the opponents' advance up the field. "Chuck" was a wizard on the receiving end of forward passes, catching many of them that seemed impossible to catch.

ARTHUR DeSALME—"Art" is one of the few players who will have a chance to star again at Webster next year, as he will be back all year. He was a good ground-gainer on the offense and a fine player on the defense.

CHARLES CARR—Charlie was the surest tackler on the team. Very few opponents dodged or even fooled Carr. His specialty was backing up the line on the defense. Often he downed an opponent before he reached the line of scrimmage, there stopping many of the opposition's advances. His hard line plunging was also a feature of many games.

FOOTBALL LETTERMEN

George Westrup, R. T.

Cecil Morey, L. H. B.

Carl Becker, L. G.

Junior Solomon, R. G.

Charles Burgess, R. H. B. (Captain-Elect)

Don Henderson, L. T.

GEORGE WESTRUP—George (weighing close to 200 pounds) was the largest man on the team. His size was a big aid in stopping line plays before they got started. Not only was George a star on the defense, but oftimes he gained a great amount of ground on off tackle plays.

CECIL MOREY—"Precious things come in small packages." This is very true in "Cece's" case. Although he was the smallest player on the team, he was rated throughout the county as a good defense man. In the Kirkwood game the fast Kirkwood backs could not get started around "Cece's" end.

CARL BECKER—"Gorilla" was known for his ability to "knife" through the line and break up plays before they reached the line of scrimmage. Carl was one of the scrappiest players on the team. His all-around good playing earned him a place on the all-county team.

JUNIOR SOLOMON—"June" was playing his first year on the squad, and quickly demonstrated his ability to the entire school. Although he was very small, he was a stone wall on defense. He was lost to the team in the middle of the year when he moved to California.

CHARLES BURGESS—Charlie is the captain-elect. He was the fastest man on the team and was Webster's only consistent ground gainer on end runs. His fast open-field running was the feature of many games. He played his best game of the year against Clayton.

DON HENDERSON—Don was the second largest man on the team, and his weight aided him a great deal in effectively playing a tackle position. He gained a great amount of ground on off-tackle plays. His "never-say-die" spirit was a great asset to the team.

BASKETBALL

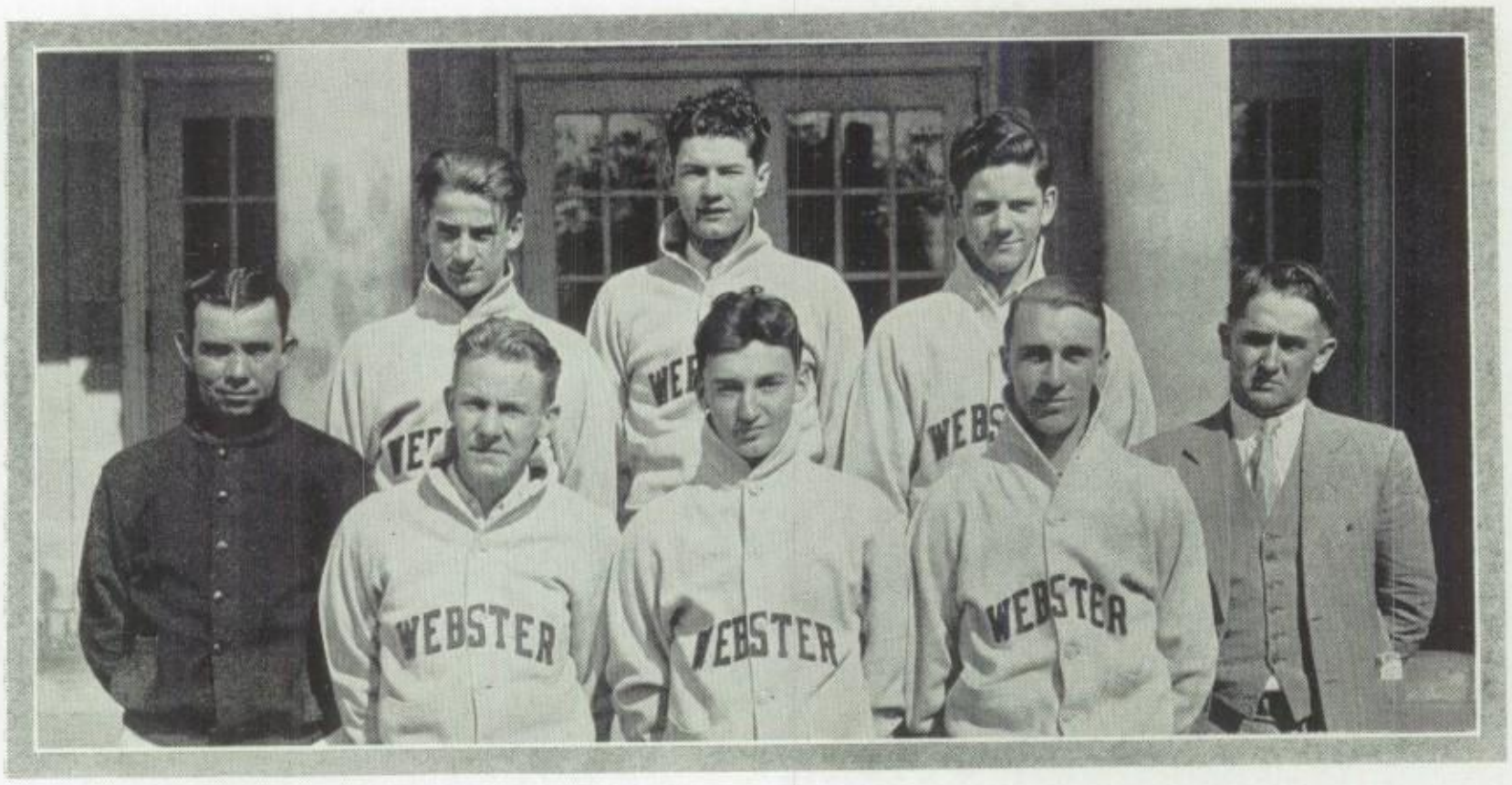

First Row, Left to Right—Coach Gaines, J. Thompson, H. Carabina, B. Prehn, Coach Roberts.
Top Row, Left to Right—Capt. C. Payne, G. Heising, G. Cook.

The capable coaching of Coaches Charles A. Roberts and F. F. Gaines developed an excellent team out of untrained material. Only one letterman was back from the preceding season, and the outlook for a successful season was very dim. However, the untiring efforts of the coaches produced a very formidable five.

The team started the season in the right way by defeating Central 32-22. Considering the fact that Webster had had but two weeks' practice, the team played a very good game. As the season progressed the team improved greatly, until toward the end of the year Webster had one of the best teams in the state. Perhaps the best game, judged not only by good playing but also by public interest, was the second Maplewood game. Although Webster was behind 16–5 in the first quarter and trailed throughout the whole game, the team rallied in the closing period, tied the score, and won in the extra period 26-24. The outstanding characteristic of this year's team was its ability to win a game after being far behind. The team was known throughout the district as "the team that never admits defeat". Time and again the team would overcome an overwhelming lead and would win in the closing minutes.

The offensive stars of the team were "Big Jim" Heising and Captain "Chet" Payne. These two players scored two-thirds of the team's total points, scoring a total of 322 points between them. The sensational shots of this pair pulled the team through many a difficult battle and lowered the morale of the opposing team.

Webster lost but 8 out of 22 games. This includes not only the regularly scheduled games, but also the games played in the St. Louis District Tournament and those in the State High School Tournament at Columbia. In the District Tournament Webster won three games, losing by only two points to the ultimate winners. In the State High School Tournament Webster won one game and lost two.

This year's team was helped considerably by the fact that the second team was far above the average. A great battle resulted whenever the two teams got together, and this practice helped to give the first team a very successful season. The entire second team and one letterman from this year's squad will be back next year, so the outlook for a successful season is excellent.

BASEBALL

First Row, Left to Right—B. Breen, Capt. S. Smith, L. Pechmann, H. Anderson, P. Peterson, D. MacKeen, B. Ebling, B. Prehn.
Second Row, Left to Right—I. Hoffmann, A. Kotovsky, C. Herzog, C. Schliemann, S. Dorsey, J. McLagan, A. Vesper, K. Robbins, M. Hoffmann.
Top Row, Left to Right—Coach F. Gaines, H. Plaisance, R. Whitney, R. Brockman, V. Heidinger, C. Wanner, H. Carabina, J. Hilton, C. Waldon.

Coach Gaines had a better turnout for baseball this year than he has had in many years. Six lettermen, as well as many substitutes from last year's nine, reported for practice.

The pitching was handled by Kotovsky, a letterman, and by McLagan and Brockman. In the infield Carabina at second, Smith at short, and Anderson at third were all returning lettermen. First base was played by Prehn, Brockman and McLagan. Breen and Ebling divided the catching. In the outfield were Peterson and Schliemann, newcomers, and MacKeen and Wanner, lettermen. These players made up an excellent team. The leading hitters of the team were MacKeen, Carabina, Captain Smith, and Anderson.

Webster started the season by losing a hard game to Roosevelt 7-6. (At this writing Roosevelt has not yet been defeated, and this game was the closest game which their team had played.) So Webster ought to be duly proud of this game.

In the next game Webster defeated McKinley in a hard-fought game, 7–5. The feature of the game was the great pitching of Kotovsky in the five innings in which he worked.

The next game, in which Webster defeated Ritenour, 10–2, was marked by the brilliant pitching of McLagan, who twirled the whole game.

On April 12, Webster lost to C. B. C. by a score of 8–4. The game was much closer than the score indicates.

In the two following games Webster defeated Clayton 11–5, and Hancock 10–2. In the latter game Whitney made his debut on the mound and pitched an excellent game.

Webster then lost the all-important game to Wellston and dropped from a tie for the lead to third position. They still occupy this position as this goes to press.

SENIOR TRACK

First Row, Left to Right—B. O'Connor, C. LeFort, R. George, W. Kelly, L. Lankford, W. Kelley, C. Burgess.
Second Row, Left to Right—L. Rossiter, M. Ravarino, B. Bohn, DeSalme, B. Curtis, C. Morey, J. Maxey.
Top Row, Left to Right—R. Woods, W. Leeman, C. Payne, O. Conrad, E. Link, A. Hicks, Coach Roberts.

The senior track squad this year possessed some of the greatest individual stars that any track team at Webster has ever had. Arthur DeSalme, this year's captain, Charles Burgess, and Warren Kelly repeatedly starred in the javelin, 440-yard run, and high jump, respectively. This trio was constantly breaking records, and their individual performances made up for the deficiencies of the rest of the squad.

The senior track team had two dual meets this year. The first was with Roosevelt. DeSalme, Kelly, Burgess, Conrad, and Carr turned in good performances for Webster.

In their last dual meet Webster lost to University City. DeSalme, besides taking second in the discus, threw the javelin over one hundred and seventy feet to far surpass the district records. Kelly cleared the bar at 5 feet 10 and 1/2 inches in the high jump to win the event easily. Burgess, ran the quarter mile in 53 seconds and thus set another district and county record.

In the state indoor meet Webster did not show up as well as expected. Kelly, in the high-jump, was the only individual who placed for Webster, and the medley relay team came in third.

The biggest meet of the year, was the Maplewood relays. In this meet Webster tied for fourth place. The whole meet was run off during the rain, so that the records made were few and far between. Kelly again won the high jump, and DeSalme won second in the javelin and third in the discus.

In the district meet Webster won second place. Conrad, Kelly, DeSalme, and Burgess won places in the high hurdles, high jump, javelin, and the 440, respectively.

JUNIOR TRACK

First Row, Left to Right—F. Meyers, E. Watkins, R. Timberlake, R. Craine, J. Hundley, W. Miller, Challis, H. Reichardt, J. Macksey.
Second Row, Left to Right—W. Bentley, Muther, E. Wright, F. Wright, W. Scott, J. McArdle, S. Bowring, F. Grant, S. Foote.
Top Row, Left to Right—K. Simpson, D. Newman, Schmidt, D. Gibson, P. McArdle, G. Blake, D. McColl, R. Hudler.

The junior track team for the first time in many years was made up almost entirely of veterans. The outstanding competitors were Wright, Gibson, Timberlake, Simpson, Newman, and Miller. Frank Wright constantly starred in the half mile. He has not been defeated in the junior mile, nor is it probable that he will be defeated in the one meet remaining.

In their first meet the juniors lost by a close score to Roosevelt. Wright won the half-mile in two minutes and eight seconds. Gibson threw the shot over fifty-three feet. Timberlake won the broad jump with a leap of over nineteen feet. Other outstanding performers were Miller, Newman, Foote, and Reichardt.

In the second dual meet of the year Webster lost to University City on Webster's track. This meet showed that the juniors, although they do not have an excellent team, do have a well balanced one.

In the Maplewood relays there was only one event for juniors, the junior medley relay, which consisted of a 440-yard run, a 110-yard run, a 220-yard run, and an 880-yard run. Chapman, Fuchs, Simpson, and Wright ran in the order named. A great finish by Wright, along with the excellent running of the other three, won the race easily for Webster.

The Webster cindermen next entered the district meet. In this meet Wright, Simpson, and Gibson, all won their events. The first two named also surpassed the district records in their events. Foote obtained a second in the javelin, while Miller tied for second in the pole vault, and Newman tied for third in the high jump. The total gave Webster second in the meet.

STATE TRACK

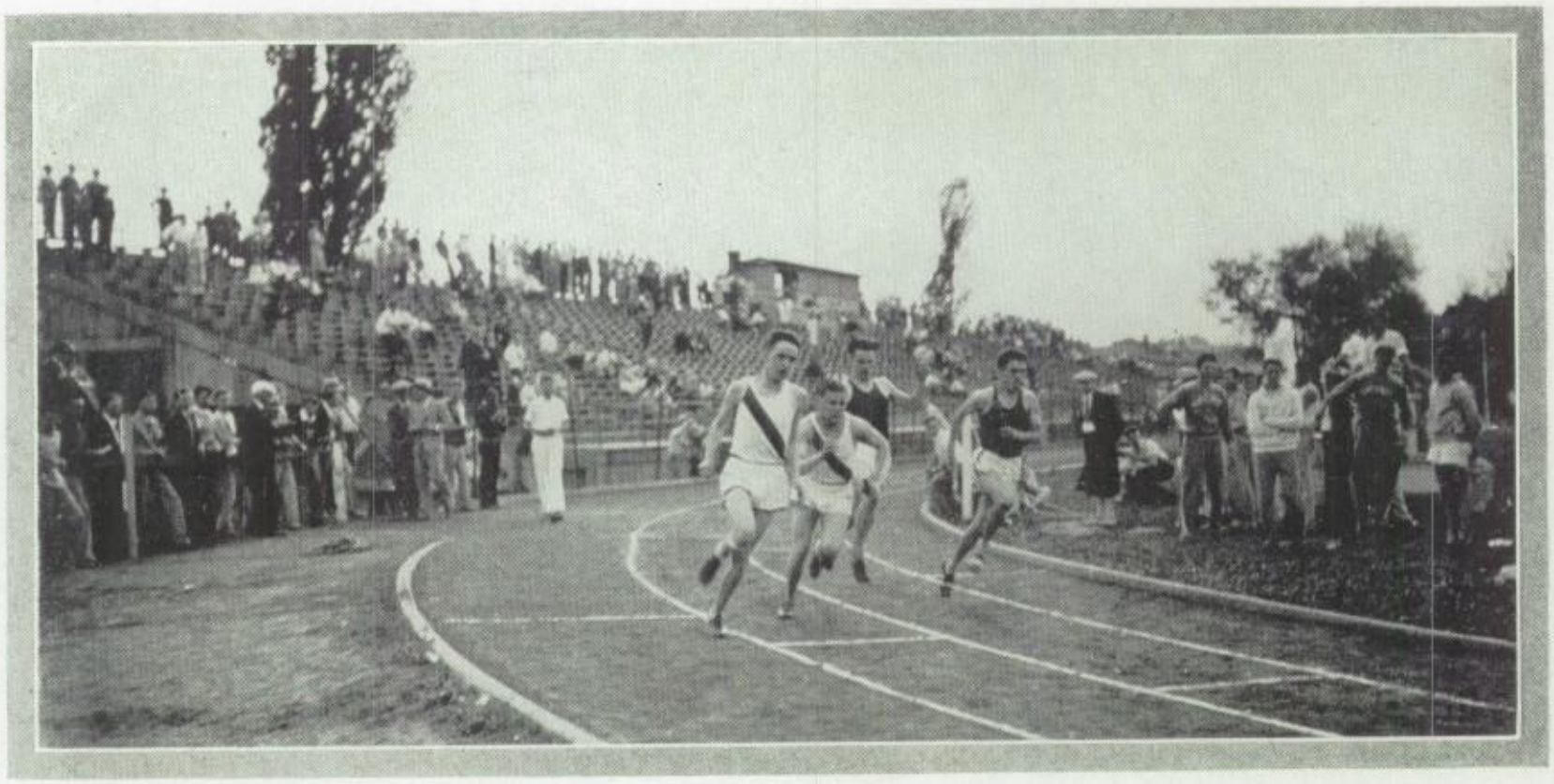

Conrad and Burgess in Relay

The state track meet was held in Columbia, Missouri, on Saturday, May 7. The high schools were divided into three divisions according to the size of the schools, so that a school with a very small enrollment would not have to compete with a school much larger than itself. Webster was entered in the group of Class A high schools, and won fourth place in the division.

As was expected the star of the meet was Maplewood's Jimmy Owen, who won the 100-yard dash at the national high school meet last year. Owen broke the national inter-scholastic record for the 100-yard dash, running the distance in 9.7 seconds. Although at this writing the record has not been made official, the time will probably remain, as the race was run under ideal conditions.

In the meet Webster carried off two firsts. De Salme shattered the Class A record when he threw the javelin 176 feet, 8 inches, and this mark was within a few feet of a state record. Kelly surpassed all contestants in the high jump, winning the event at 5 feet, 10 inches. These two boys are only juniors, and great performances are expected of them next year.

Burgess had the honor of obtaining Webster's only second place. He won his heat in the 440, but the winner in the other heat slightly bettered his time, so Burgess had to be content with a second.

Besides these places the Robertsmen obtained one third place and two fourths. The medley relay team ran an excellent race to realize the third, while Conrad placed fourth in the high hurdles, and De Salme placed fourth in the discus. Webster scored a total of 17 points and lost third place to St. Joseph by only 1/2 of a point. Coach Roberts deserves to be complimented for the excellent showing his track teams have made ever since he has been coach at Webster.

G. A. A.

First Row (Top), Left to Right—J. Harkey, V. Graves, Van Benthuysen, Fleshman, B. Wagner, Beal, M. Stephens.
Second Row, Left to Right—I. Coffman, Cable, Stearns, Ruth Johnson, M. Bowring, B. Wolcott, Becker, E. Holekamp, M. Zell.
Third Row, Left to Right—Crawley, N. Holekamp, V. Comfort, Way, M. Held, Pentland, Setzer, L. Bohn, Erganian, Pritchard.
Fourth Row (Bottom), Left to Right—Ragan, B. J. Kunz, Homan, L. Doyle, N. Smith, Aigler, Stobie, M. H. Shands, H. McGhee, Crippen, Blevans, M. Ferguson.

OFFICERS

Mary Stobie	*President*
Dorothy Aigler	*Vice-President*
Marie Duenke	*Secretary-treasurer*

Miss Margaret Roark, *Sponsor*

The Girls' Athletic Association of Webster High School began the school year of 1931-32 with the traditional annual sophomore rush, given for the new girls to become acquainted with the older girls and their activities. The sophomores attending the party were in costume. Dancing and singing acts furnished the entertainment after which refreshments were served. The first prize for the best costume was awarded to June Pentland, dressed as a gypsy.

On March 23, the G. A. A. was represented by fifteen girls at the annual play day held at University City High School. The club elected the representatives who, with girls from other schools in the county, helped to furnish an enjoyable day of sports and entertainment.

The big event of the year was the May Fete, held on May 14. A colonial theme was chosen in honor of the Bi-Centennial Celebration of Washington's birthday. The dances and costumes were in accordance with the period; the May Pole with its tri-colored streamers of red, white, and blue presented a lovely picture.

The coronation of the May Queen, Miss Dorothy Aigler, took place amid this scene and before an audience of several hundred. The queen is chosen by popular vote of the girls of the school. Only senior girls active in athletics are eligible for the honor. The queen was assisted by four special maids, the Misses Judy Harkey, Mary Stobie, Viola Comfort, and Helen Flint.

At the close of the season the annual G. A. A. banquet was held in the school cafeteria. Following an idea started the previous year, tables were reserved for the fathers of the girls as well as for their mothers. The banquet was served by boys chosen by the members of the varsity hockey and the varsity basketball teams. After the banquet supper, letters and numerals were awarded to the girls who had earned them during the 1931-32 season.

VARSITY HOCKEY

Top Row, Left to Right—Ragan, V. Comfort, Stearns, M. Stephens, J. Harkey, Miss Roark.
Bottom Row, Left to Right—Aigler, N. Smith, M. Stobie, Flint, Duenke, Coyne.

This year the varsity hockey team, which was composed of the members of the senior team, was scheduled for only four games. These games were scheduled with Kirkwood, Wellston, Principia, and Clayton. The girls were undefeated in the first three games, winning one and tying two, but the game with Clayton was not played because of bad weather.

The Kirkwood eleven held our players to a scoreless tie. The Wellston-Webster game ended in a 3-0 score in favor of Webster. The team went to the Principia field and for the first time in several years was able to hold its own against that formidable team and tie them with a pair of goals for each team.

The team under Mary Stobie's leadership was composed of: Judy Harkey, Helen Flint, Dorothy Aigler, Viola Comfort, Lois Ragan, Helen Stearns, Nancy Smith, Marie Duenke, Helen Coyne, Marjorie Stephens, and Mary Stobie.

Dorothy Aigler and Helen Flint were chosen as left half back and right wing, respectively, of the "All Star County Hockey Team", consisting of eleven of the best hockey players in the county public schools. This team dropped its annual game with the "All Star Private School Team" by a score of 4-0.

The girls practiced at Forty Acres on Elm Avenue after school and on Saturday mornings. Miss Roark has trained the hockey team for two years, and the team's success proves her to be an able coach.

Webster	2	Principia	2
Webster	0	Kirkwood	0
Webster	3	Wellston	0

CLASS HOCKEY

First Row (Top), Left to Right—Cable, Ragan, Coyne, Van Benthuysen, L. Bohn, Fleshman, V. Comfort, Miss Roark.
Second Row, Left to Right—Stearns, Flint, Aigler, N. Smith, Ferguson, M. Zell, Becker, Davidson, Duenke.
Third Row, Left to Right—Stobie, E. Holekamp, B. Wolcott, Doyle, Setzer, Way, Erganian, R. Holekamp, M. Hoener.
Fourth Row (Bottom), Left to Right—O'Brien, Held, McGhee, Pentland, Homan, Crippen, Shands, Wilson.

The class hockey teams have worked hard and deserve a great deal of credit, for out of the six games played, only one was lost. This game was lost to Normandy, which has one of the best teams in this district.

The senior team played its two games with University City and Normandy. University City was defeated by a score of 1–0. Normandy was held to a tie, the score being 1–1.

The junior games were played with Kirkwood and Normandy. Kirkwood lost by a score of 1-0; Normandy defeated our team with a score of 5-0.

The sophomores also played two games, one with Clayton, the other with University City. The Clayton game was won at 5–0, but the University City game was a tie of 2–2.

The senior, junior, and sophomore class teams were led by Mary Stobie, Jane Erganian, and Phyllis Way, respectively.

The members of the senior team are: Dorothy Aigler, Viola Comfort, Helen Coyne, Marie Duenke, Judy Harkey, Helen Flint, Nancy Smith, Mary Stobie, Helen Stearns, Marjorie Stephens, and Lois Ragan.

The junior team consists of: Arley Maud Davidson, Margaret Becker, Lois Bohn, Margaret Bowring, Blanche Cable, Jane Erganian, Mary Ferguson, Erdwine Holekamp, Ray Van Benthuysen, Edith Wilson, and Martha Zell.

The sophomore team is made up of: Myrna Held, Marian Hoener, Lovella Doyle, Betty Crippen, Helen Homan, Mary Painter, Mabel Jane O'Brien, June Pentland, Phyllis Way, Betty Walcott, Mary Helen Shands, Jane Setzer, and Harriet McGhee.

Prospects for next season seem bright as the junior team will probably form the basis of the senior team and the sophomore team, the junior. It is, however, hard to state what kind of a team the sophomores are expected to have as its material will remain unknown until the opening of the hockey season in the fall.

VARSITY BASKETBALL

First Row, Left to Right—M. Shands, M. Shewman, N. Smith, H. Stearns (Capt.), J. Erganian, H. Homan, B. Crippen.
Top Row, Left to Right—Miss Roark, M. Stobie, H. Flint, H. Coyne, C. Muther, J. Harkey, E. Holekamp.

The varsity basketball team came through the season with a record of three victories, one tie and one defeat.

In the first game Mary Stobie sank nine field goals and a brace of free throws to help tie Ferguson 25—25. Next Ritenour was downed 32—26. The girls then defeated Hancock with a score of 29—22. Their only defeat was in the next game with the powerful University City sextet. In this game Webster lost 40—27. Kirkwood bowed to Webster by a score of 44—28 in the varsity's last game of the year, which was for most of the girls their last high school game.

The team was made up of the following: Forwards, Mary Stobie, Helen Flint, Judy Harkey, Claire Muther, Betty Crippen, Mary Helen Shands and Helen Homan; guards, Helen Stearns, Helen Coyne, Martha Shewman, Erdwine Holekamp, Jane Erganian and Nancy Smith. Helen Stearns was their captain.

Mary Stobie and Helen Flint were high-scorers for the year, collecting 87 and 63 points, respectively. Helen Stearns was perhaps the outstanding guard, while Nancy Smith with versatility played both guard and forward well.

CLASS BASKETBALL

First Row, Left to Right—A. Wall, M. Shands, N. Smith, M. Shewman, H. Stearns, E. Holekamp, B. Crippen, H. Homan, B. Kunz, F. Leutwiler.
Second Row, Left to Right—M. Zeufle, E. Wilson, H. Coyne, M. Stobie, H. Flint, J. Erganian, M. Hoener, D. Aigler, H. Murphy, Miss Roark.
Top Row, Left to Right—E. Weinfurth, G. Paulson, L. Doyle, J. Pentland, P. Way, M. Stephens, C. Muther, B. Cable, J. Harkey.

The class basketball teams have had a very good season. Out of thirteen games they lost only two. Both of these were dropped by the juniors.

The senior team was ably captained by Helen Stearns. The members of the team were: Forwards, Mary Stobie, Helen Flint, Claire Muther, Marie Duenke, Marjorie Stephens and Judy Harkey; Guards, Helen Stearns, Nancy Smith, Dorothy Aigler, Helen Coyne, and Virginia Seele.

SCORES

Webster, 55; Clayton, 16.
Webster, 41; Jones Business College, 31.
Webster, 19; Normandy, 6.
Webster, 49; Principia, 10.

The junior team was composed of the following: Forwards, Edith Wilson, Betty Jane Kunz, Ruth Holekamp, Blanche Cable, Marguerite Becker, and Dorothy Jones; Guards, Jane Erganian, Helen Murphy, Florence Leutwiler and Erdwine Holekamp, captain.

SCORES

Webster, 38; Clayton, 12.
Webster, 51; Wellston, 16.
Webster, 16; Normandy, 19.
Webster, 23; Principia, 28.

The sophomore team members were: Forwards, Betty Crippen, June Pentland, Helen Homan, Mildred Zuefle, Mary Helen Shands and Elizabeth Ann Weinfurth; Guards, Lovella Doyle, Captain Phyllis Way, Betty Ely, Martha Shewman, Gail Paulson, and Adele Wall.

SCORES

Webster, 55; Ritenour, 5.
Webster, 27; U. City, 17.
Webster, 63; Kirkwood, 19.
Webster, 39; Hancock, 2.

This year, for the first time, the schools played two-court basketball and the girls were very enthusiastic about it. They proved also to be very successful as they scored four hundred and ninety-seven points to their opponents' one hundred and ninety-one.

Mexico

ORGANIZATIONS

YELLOW JACKETS

First Row (Top), Left to Right—Hummel, Korhammer, R. Johnston, Phipps, B. Wagner, Fleshman, M. Stephens, S. Guth, N. Holekamp, M. Pritchard, R. Johnson.
Second Row, Left to Right—H. Flint, Stobie, Erganian, Blevans, N. Smith, Aigler, Duenke, L. Kraus, R. Holekamp, Homan, Beal.
Third Row, Left to Right—V. Peters, Mier, J. Brown, B. Ely, D. Dawson, M. Zell, Way, E. Holekamp, M. Robinson, Rippen.

OFFICERS

Dell Dawson	*President*
Marjorie Stephens	*Vice-President*
Nancy Smith	*Secretary*
Marie Duenke	*Treasurer*
Margaret Roark	*Sponsor*

The Yellow Jacket Club is the most active girls' organization in Webster Groves High School. The aim of the group is to promote and to carry out its high ideals of scholarship, sportsmanship, and school spirit.

One of the outstanding characteristics of the club is its enthusiasm, which is contagious and spreads quickly throughout the crowd. The orange and black jackets are also pep-inspiring.

At the beginning of the school year the organization was left without a sponsor, but it soon decided on Miss Roark to fill the vacancy.

Bad weather prevented the customary picnic-hike in the fall; so the initiation was held at the home of the president. One of the members delightfully entertained the group with singing and ukelele-playing.

It is interesting to note that the Yellow Jackets have been as faithful in their attendance of out-of-town games as those played at home.

During the year the club was invited to a surprise party given for one of the members by her mother.

New members were taken into the organization at the spring initiation. After a busy and interesting baseball and track season, the Yellow Jackets held an outdoor picnic, thus ending another successful year.

STUDENT COUNCIL

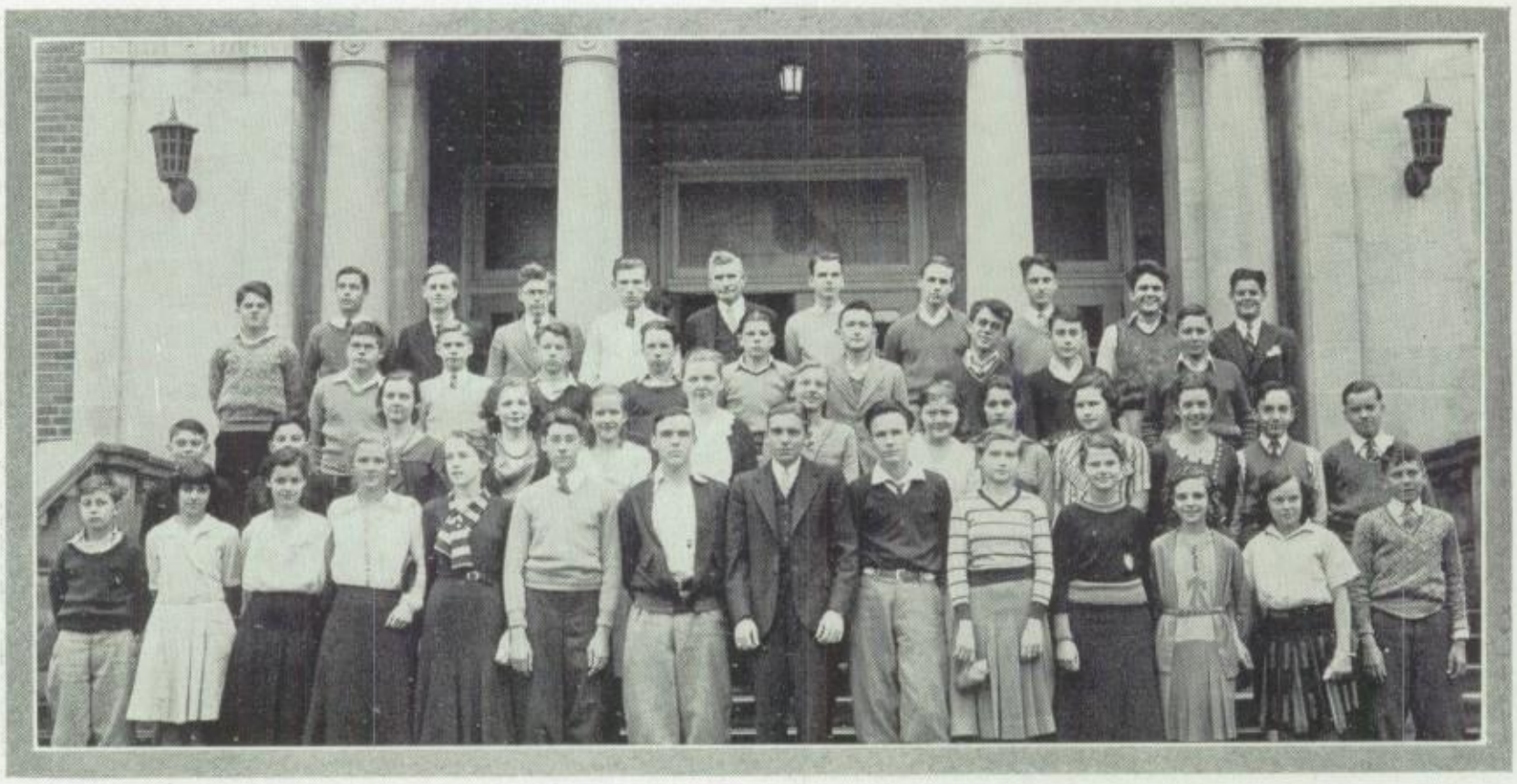

First Row (Top), Left to Right—J. Howe, O. Stone, Stickells, Monypenny, Connor, Mr. Hixson, J. Chapman, Carr, Nachtman, F. Myers, Henry.
Second Row, Left to Right—M. Moody, McMillan, William Kelly, Currie, Wider, Carpenter, Ellinger, Hood, Woodress.
Third Row, Left to Right—Ellis, Stanton, Macksey, Walbanke, Oas, Verdier, B. Moore, Gleeson, Pentland, Fingulin, M. LeFort, R. Freschi, Bickley.
Fourth Row (Bottom) Left to Right—F. Herzog, Waterman, Broeder, C. Gaunt, Kerr, Lidikay, J. Skinner, R. Johnson, Brandhorst, Nix, Roessel, Riley, G. Dishman, Dempster.

OFFICERS

ROBERT JOHNSON	*President*
JOHN SKINNER	*Vice-President*
CLAIRE ELLEN NIX	*Second Vice-President*
BILL LIDIKAY	*Secretary*

The Student Council of 1931-32 has endeavored throughout the year to promote unity, co-operation, and school spirit among the students of Webster High School. The Council, in every measure that has been passed, has tried to place the students' interests foremost, and, at the same time, to consider the faculty's point of view.

The Council is divided into two branches — the Lower House, composed of students from the seventh, eighth, and ninth grades, and the Upper House, composed of students from the three higher grades. Each house attempts to meet the problems of its own division and, jointly, to meet those problems in which the entire school is concerned.

An Assembly Program Committee was elected, in which the student body was represented. Through this committee students were enabled to express their own desires in regard to the types of programs. Consequently, the assembly programs of the past year have been highly successful.

A much-needed student activity committee was formed to arrange a systematic program of campaigns and school activities. In previous years activities had conflicted with each other, and general confusion had often existed. By means of the committee, school events were arranged to follow successively and to avoid confliction.

Another of the important accomplishments of the year was the establishment of an award for outstanding ability in scholarship and extra-curricular activities. Recognition of activities other than athletics was heretofore lacking. The goal for the award was set high in order to make its attainment a difficult and greatly honored achievement.

ALPHA I-Y

First Row (Top), Left to Right—Plaisance, W. Neininger, G. Blake, S. Bowring, Reichardt, O. Reynolds.
Second Row, Left to Right—R. Lemon, J. Bohn, Goodenough, Mr. Wood, W. Skinner.
Third Row (Bottom), Left to Right—F. Hoener, L. Smith, W. Pfeffer, J. Stoeker.

OFFICERS

FIRST SEMESTER	SECOND SEMESTER	
Harold Reithardt	Harvey Plaisance	*President*
William Neininger	Lawrence Smith	*Vice-President*
Samuel Bowring	Fred Hoener	*Secretary*
Walter Pfeffer	Lawrence Smith	*Treasurer*
Gaynor Blake		*Sergeant-at-Arms*
Mr. Eugene Wood	R. A. Fues	*Sponsors*

The I Y, a very popular club in the lower school, was founded in 1926. It was the first club of its kind in Missouri and one of the first in the former Webster Groves Junior High School. It is affiliated with the Y. M. C. A. The purpose of the organization is "to cultivate the mind, body, and spirit so as to best serve the school and community".

The club is divided into two chapters, the Alpha and the Beta. Alpha Chapter has as its sponsor Mr. Fues; Beta has Mr. Lindbloom. The chapters, while neither is very large, consider themselves ideal sized groups. This year the club tried the system of having its meetings at night in the homes of the members.

The most worth while activity of the club this year was selling rock house numbers, and the money earned was given to the Red Cross.

As the club meetings were at night, it was not difficult to obtain good speakers. During the year such prominent men as Mr. McDonald, chief of police; Boise Pothoff, football and basketball coach; Captain Moss, a retired sea captain, and Mr. Nelms, boys' worker from the Y. M. C. A., spoke to the club.

EL CIRCULO ESPANOL

First Row, Left to Right—L. Sandidge, B. DeYoung, A. Overfield, R. Van Benthuysen, D. Korhammer, Soden.
Top Row, Left to Right—W. Engler, L. Bohn, Phillips, Miss Doud, Gleeson, M. Ferguson.

OFFICERS

FIRST SEMESTER

CHESTER STEVENS	*President*
VIRGINIA PHILLIPS	*Secretary*

SECOND SEMESTER

CHESTER STEVENS	*President*
MARIE DUENKE	*Secretary*

The purpose of El Circulo Espanol is to stimulate within the Spanish students an interest in Spanish customs and history. The club is not large, but because of its size, it is able to accomplish some things which larger groups cannot.

Some very interesting, well-planned programs and entertainments have taken place during the past year. A trip to the St. Louis Art Museum to see the display of Mexican art, dating back to the time of the Aztec Indians, was both instructive and entertaining. Another enjoyable trip was the one made to the Jefferson Memorial to see the Lindbergh trophies.

In addition to these trips the group had two picnics—one in the fall, the other in the spring. The Christmas season was celebrated with a party at the "Castilla", a restaurant representing a Spanish courtyard.

One of the interesting speakers of the year was Miss Sutherland, who spoke concerning her winter in Spain where she made a study of the Spanish language.

At the beginning of the second semester several new members were admitted to the club. The members were: Frank Brown, Barbara Black, Frances Fleshman, Marie Duenke, and Allen Bickley. To welcome these people a small fiesta was given in the girls' gymnasium. Several came in fiesta attire.

The club membership is limited to fifteen. Any student of the upper school who has had at least one year of Spanish or is in a Spanish class is eligible for membership. The meetings are held every Wednesday at three o'clock.

CONVENTUS LATINUS

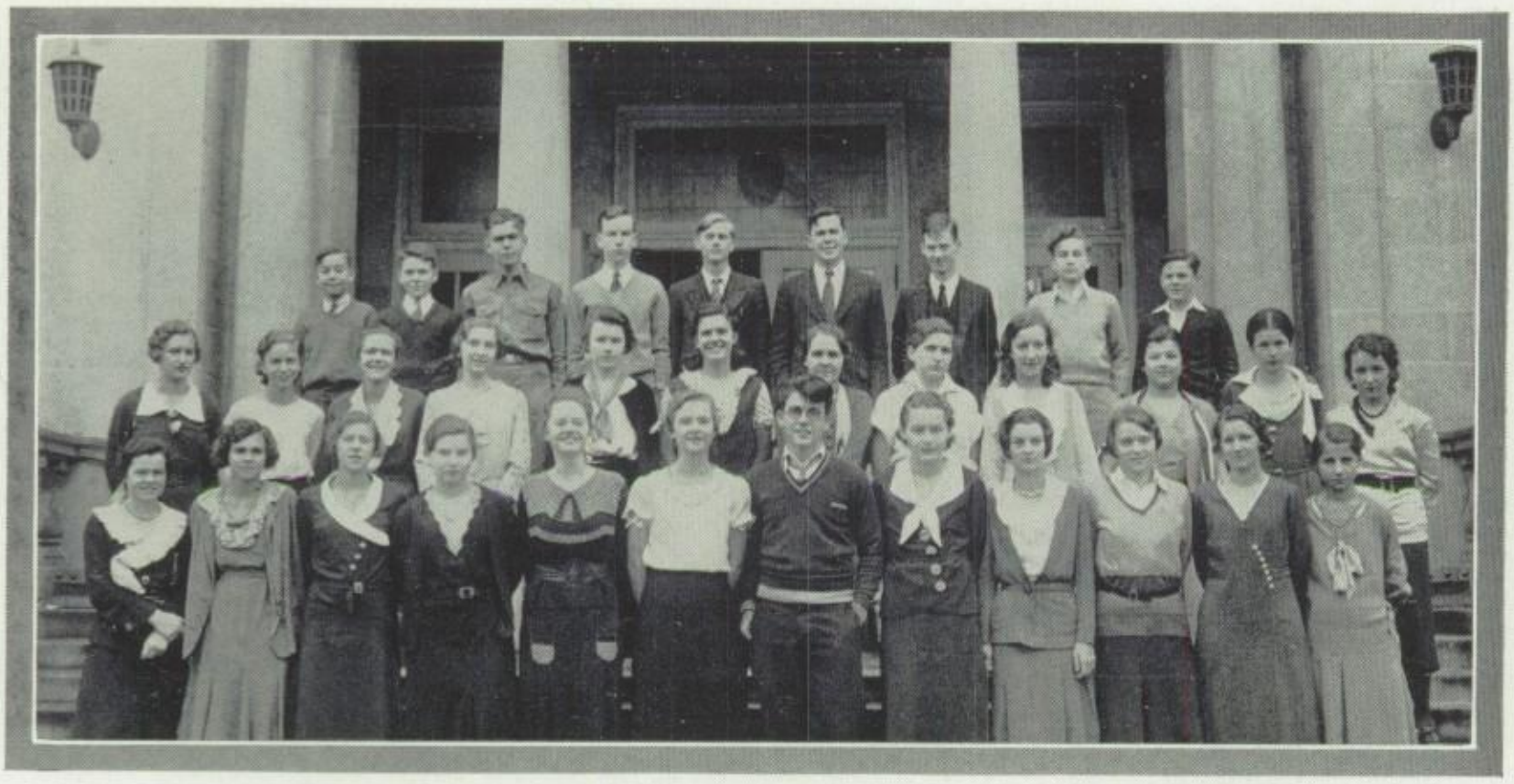

First Row (Top), Left to Right—Noah, Woodward, S. Tyler, A. Berry, Stickells, McArdle, Stoner, Hawkins, Garvey.
Second Row, Left to Right—E. Holekamp, Zeufle, Rozene Johnson, Montgomery, Jean Brown, Way, Hooper, L. Bohn, L. Bates, E. Neininger, Ammerman, Moellman.
Third Row (Bottom), Left to Right—Greenlee, E. Wilson, P. Hoener, Mott, R. Hicks, Donnell, D. Ellinger, J. Coler, H. Konesko, Clymonts, H. Thornton, D. Keller.

OFFICERS

RUTH DONNELL	*President*
HELEN KONESKO	*Vice-President*
RUTH HICKS	*Secretary*
PAULINE HOENER	*Treasurer*

Conventus Latinus was organized on September 18th, 1925, and from the beginning of its organization, under the able sponsorship of Miss Farmer, it has held a prominent place in the activities of the school. In representing the mighty Romans in all the glory of their ancient splendor and eloquence, the Latin Club has stimulated interest in the language and has produced among its members ties of friendship which will remain among the happiest of high school memories.

The organization is Roman throughout. Senior members are the Senators, juniors are the Equites, and sophomores are the Plebians. All club officers have Roman titles, and the club motto is "FACTA NON VERBA".

A series of programs dealing with various phases of Roman life were presented. Other club programs featuring short plays, contests, alumnae activities, and parties were given.

Early this year Mr. Hixson gave the club an inspiring talk on the value of Latin. Later Mr. Latta gave an interesting address on the same topic. Alumnae Day brought a dozen or more letters from former Latin students, who are now attending various colleges and universities throughout the country, and David Horton personally brought the group a vivid and entertaining picture of campus life at Washington University.

Enjoyable musical programs at intervals throughout the year have also featured our former Latin students. In September, Miss Katherine Stuart sang for the club. In March, Miss Hazel Payne, assisted by her brother, Allan, who is one of our beginning Latin students, gave a program of vocal music.

The Cicero classes have furnished lively debates, combining subjects of ancient and modern interest. The "Latinus Rumor" is another branch of the club work.

SENIOR VOCATIONAL CLUB

First Row, Left to Right—I. Coffman, B. Rupp, K. Wolf, B. Wagner, G. Walbancke, M. Alderson, R. Cannon, M. L. Dassler, Sutherland, P. Hoener, M. Pritchard.
Second Row, Left to Right—R. Neukum, M. Heck, S. Straub, M. Rossiter, Beal, Crawley, Hall, Stephens, D. Justus.
Third Row, Left to Right—B. Johnson, R. Cannon, C. Blake, B. Messick, S. Horine, B. Cross.
Top Row, Left to Right—E. Kehde, D. Nachtmann, Mr. Dellinger, H. Horne.

OFFICERS

FIRST SEMESTER	SECOND SEMESTER	
Edward Kehde	Sam Horine	*President*
Sam Horine	Daniel Nachtmann	*Vice-President*
Marian Alderson	Betty Wagner	*Secretary-Treasurer*
Mr. Dellinger		*Sponsor*

The Senior Vocational Club was organized by a group of students who wished to examine various classes of industries and to study professions and vocations of interest. At the beginning of the year a list was made of the vocations in which the members were interested; then a discussion of these vocations was held. In this way new and broadening viewpoints were gained. After the discussion, trips were taken with the idea of gaining information which may be valuable in helping to establish the future careers of the members.

The club visited such places as: The Coca-Cola Bottling Company, the Anheuser-Busch plant, the Walter Freund Bakery Company, the St. Louis Globe-Democrat, and both the St. Louis, Missouri, and the Highland, Illinois, branches of the St. Louis Dairy. One of the most interesting trips was that taken to the St. Louis Police Headquarters, where the many points of interest in police work were revealed. In each plant visited, the process of production was explained very fully, and by each explanation the students' viewpoints were considerably broadened.

Not all the club's activities were devoted to industries. Two picnics were given during the year, one in the fall, the other in the spring. The fall picnic was held on the Union Electric Country Club grounds; the other was held near Wild Horse Creek Road.

JUNIOR VOCATIONAL CLUB

First Row (Top), Left to Right—B. Burton, M. Meyer, Rush, Miss W. Toner, Bentsen, Council, Zuroweste.
Second Row, Left to Right—J. Thomas, Battmer, Pittman, Erganian, V. Barnhart, H. Hoffman, H. Murphy.
Third Row (Bottom), Left to Right—Stiles, Burney, Hummel, J. Hicks, C. Wells, McCaslin, Boettger, L. Brackman, A. Davidson, V. Thomas, Bair.

OFFICERS

Margaret Bowring	*President*
Walter Boettger	*Vice-President*
Bill Burton	*Vice-President*
Lois Brackman	*Secretary*
Bob McCaslin	*Treasurer*
Jimmy Hicks	*Publicity Manager*
Carolyn Wells	*Librarian*
Miss Winifred Toner	*Sponsor*

The Vocational Club was introduced into Webster High School in 1927. It soon became so popular that it was necessary to divide the group into two sections, one for juniors and one for seniors.

The purpose of the club is to guide the members in their choice of a future occupation. This club gives the students the opportunity to see and to become familiar with various lines of work.

During the past year, the club members have enjoyed many privileges and interesting programs under the able guidance of their sponsor, Miss W. Toner.

Visits were made to Anheuser-Busch, the Curtiss-Wright Company, the City Dairy, the Barnes Hospital, the new Globe-Democrat Building, the Loose-Wiles Biscuit Company, the Webster Groves exchange of the Bell Telephone Company, and the Purina Mills.

Among the speakers were Mrs. Manning from the Webster Groves Public Library, who talked about "Library Work as a Vocation;" Ensign Bergtold from KWK, who gave an interesting talk on radio work; Miss Sutherland, who spoke of her experiences as a teacher in China; Mr. Lens from the St. Louis Zoo, who talked about his hobby and profession, snakes; and Mr. Ammerman, the assistant principal of the Roosevelt High School.

Several of the programs were devoted to educational films. Other programs consisted of reports on various vocations. These reports were given by members of the club.

Aside from the regular club activities, a dinner dance was held at the home of one of the members, and at Christmas the club held a party in the school lunch room.

ALPHA HI-Y

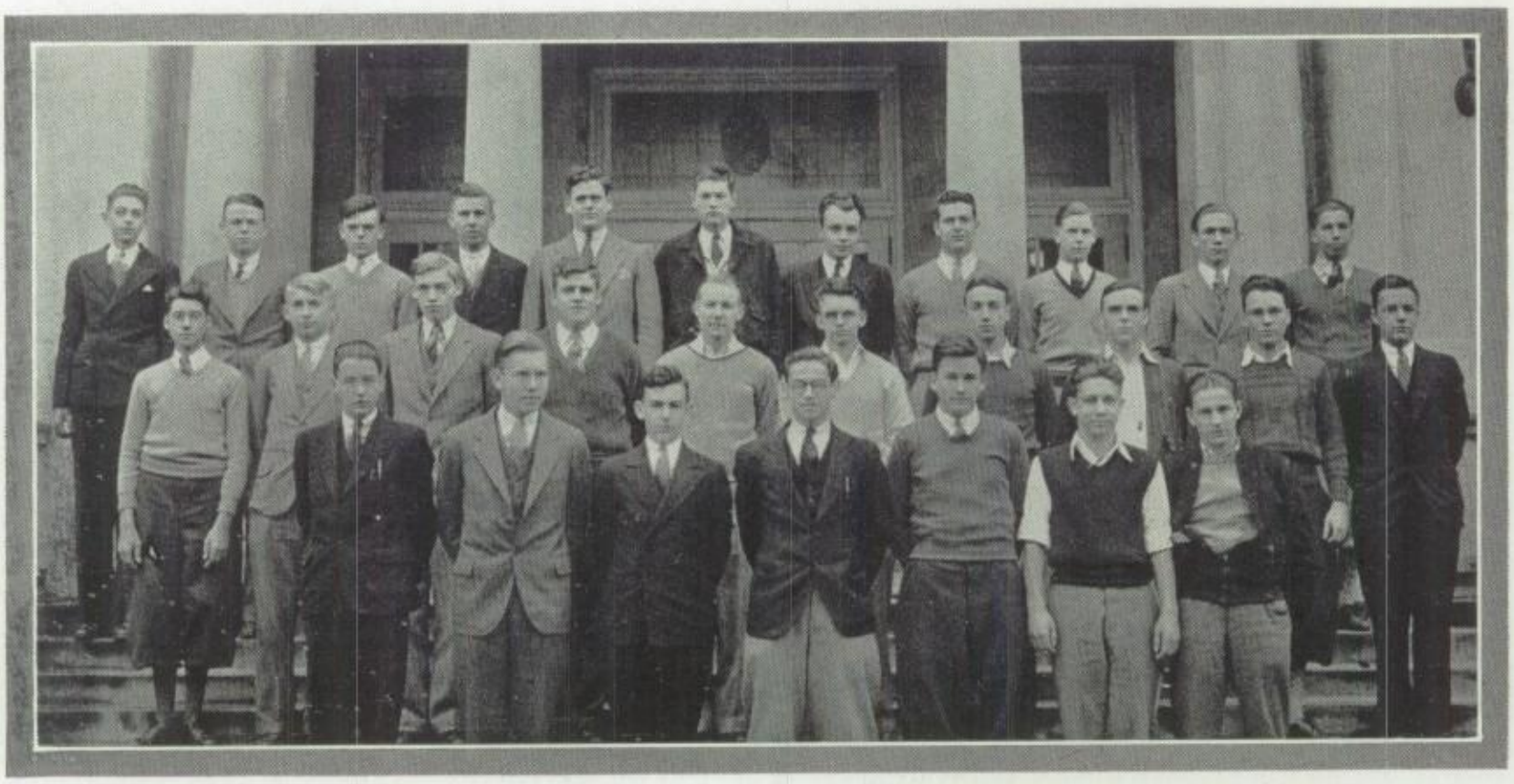

First Row (Top), Left to Right—Zemitzsch, C. Kelly, H. Walsh, George, A. Kauffman, G. Heising, W. Robinson, R. Greene, Horine, John Miller, Wanner.
Second Row, Left to Right—W. Lidikay, A. Hoener, Magner, Seib, J. Thompson, D. Jones, O'Connor, J. Skinner, B. Moody, R. Dawson.
Third Row (Bottom), Left to Right—Shultz, L. Rossiter, J. Wright, J. Lysell, Austin, Bleke, W. Sheppard.

OFFICERS

Jack Lysell	*President*
Jack Wright	*Vice-President*
Leslie Rossiter	*Secretary-Treasurer*
Ray Lindbloom	*Sponsor*

During the past year the Alpha chapter of the Hi-Y has had a very successful season. The purpose of the club is to improve school and community, and the members of the club have tried to live up to this purpose by assisting in various lines of work.

At the beginning of the year the problem of school spirit was introduced at the meetings. The organization, acting on the suggestion of its members, became an important factor in developing better spirit in Webster High School.

At Thanksgiving baskets were made up to go to needy families. The club aided the Red Cross during the Christmas season in delivering two hundred baskets.

In January the boys' work committee organized the Hi-Y council. A county-wide open-house was held for Hi-Y members and their parents at the high school auditorium. A large share of credit for progress in Hi-Y work goes to the committee consisting of: Mr. Reichardt, Mr. Goslin, Mr. Coggeshall and "Doc" Lewis.

The speakers have been of interest to all who heard them. The speaker at the open-house was Mr. Branch Rickey, who made an impression on all present. Speakers at the chapter meetings have been from the surrounding locality. Three of the well-known guest speakers were: Dr. Gibson, Chief McDonald, and Captain Moss.

BETA HI-Y

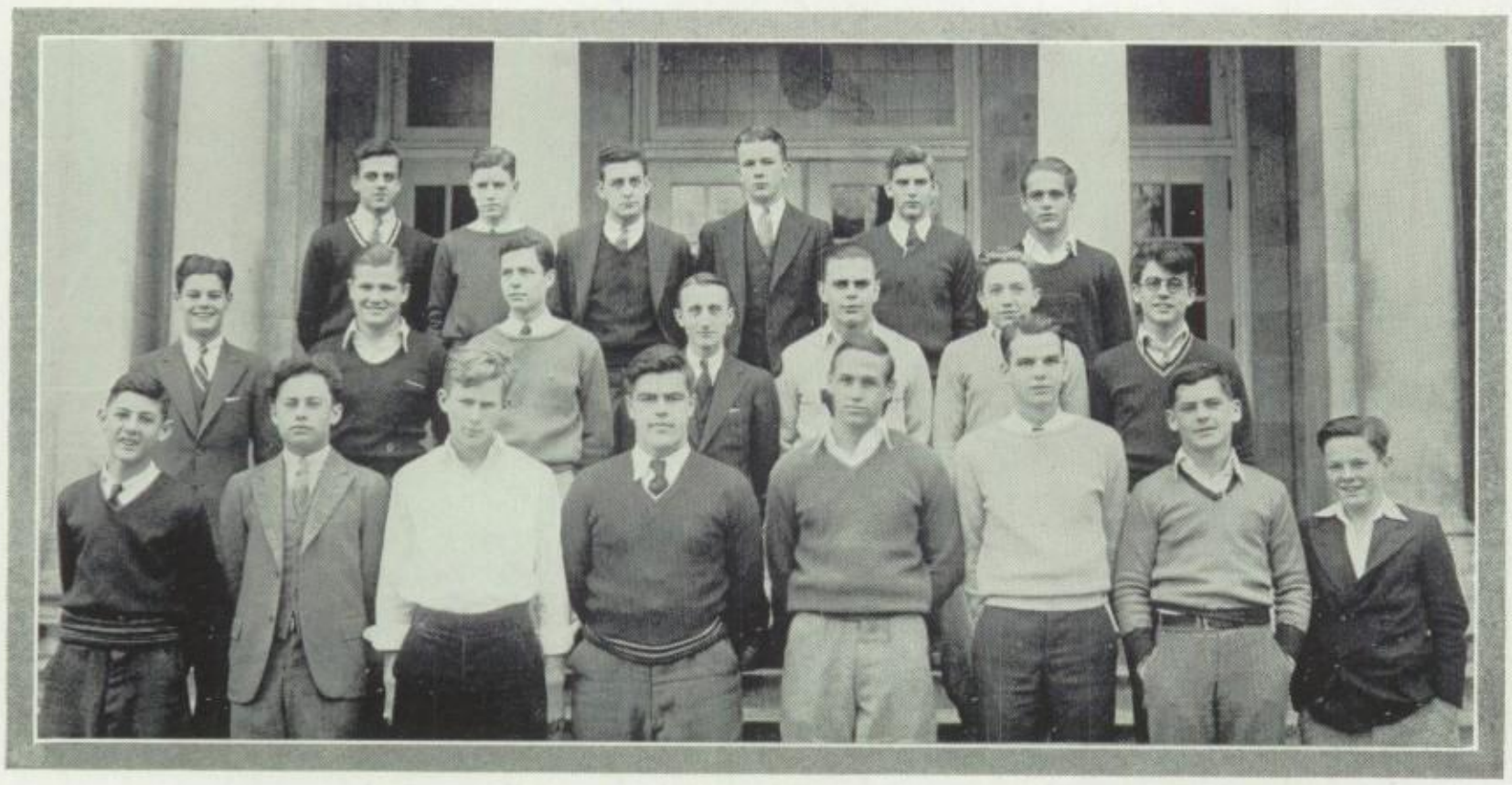

First Row (Top), Left to Right—R. Jaeger, C. Walker, F. Hillemeyer, F. Cheney, Horne, C. Becker.
Second Row, Left to Right—K. Henry, J. Corner, O. Stone, Mr. Wood, C. Burgess, W. Smith, Ellinger.
Third Row (Bottom), Left to Right—J. Nolan, B. Ebling, J. Hilton, L. Zeli, C. Carr, J. Chapman, D. Perkins, C. Garvey.

OFFICERS

CHARLES CARR	*President*
JOHN CHAPMAN	*Vice-President*
LOUIS ZELL	*Secretary-Treasurer*

The purpose of the Hi-Y is "to create, to maintain, and to extend throughout the school and community a high standard of Christian character." The Hi-Y has a four-fold platform: clean living, clean speech, clean athletics, and clean scholarship. With this to work on as a background and foundation for the club, the members of the Hi-Y have been of invaluable service to the Webster Groves High School.

Last fall the attendance at football games was poor. Through a series of well planned and executed speeches and "pep"meetings, the members of the Hi-Y club revived school spirit, emphasized sportsmanship, and brought an enthusiastic student body to the football games, to "cheer on" a losing team. The Hi-Y also helped the Webster Echo in its subscription campaign.

We of Webster Groves have for a long time been of the conviction that all good people live in Webster. Quite naturally the responsive attitude of outsiders was that all people in Webster are "snobs." This situation, perhaps engendered by Webster's consistent victories in all types of interscholastic competition, had reached a point where it needed to change. Therefore, the Webster Hi-Y held a county-wide meeting in the high school where singing, an excellent speech by Branch Rickey, and an induction ceremony took place. Here members of all schools mingled together and formed acquaintances that in some instances have developed into friendships.

Although the Hi-Y often remains in the background, a great many school projects are enabled to survive because of the Hi-Y. It is one of the most worthwhile, constructive, extracurricular activities in the school.

BOYS' GLEE CLUB

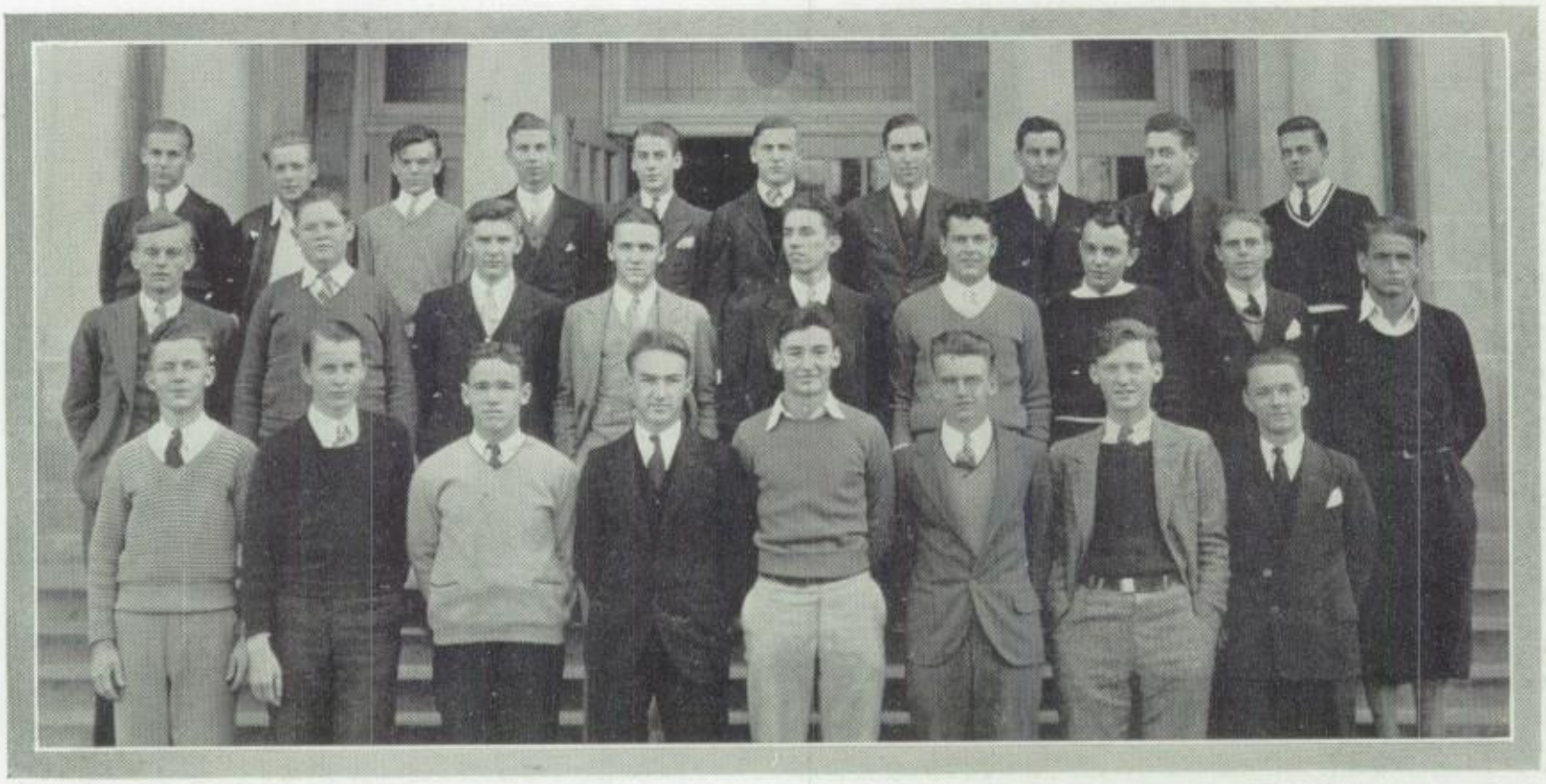

First Row, Left to Right—C. LeFort, W. Gustafson, J. Ward, H. Anderson, H. Carabina, D. Jones, B. Exton, B. Messick.
Second Row, Left to Right—J. Koken, H. Miller, H. Horne, N. Loesche, M. Held, R. Greene, W. Robinson, A. Tautphaeus, C. Becker.
Top Row, Left to Right—F. Colton, B. Baxter, H. Walsh, R. George, C. Payne, J. Moeller, B. Andrews, B. Breen, F. Hillemeyer, R. Jaeger.

OFFICERS

Roy Greene	*President*
Harold Horne	*Vice-President*
Jack Thompson	*Secretary-Treasurer*

This year was the seventh year in which the boys' glee club has had its place among high school organizations. Starting as a small club it has rapidly grown, until now it is regarded as one of the school's leading organizations.

The club has appeared in public on several occasions, but the main work of the year was the light opera, "Pinafore". This Gilbert and Sullivan opera was the first light opera ever presented at Webster and was by far more difficult than any operetta ever before attempted by the glee club. The fact that almost all the chorus parts were for boys added further problems of presentation. Many hours were spent outside of school in order to produce the opera in its best form. The members of the club were very willing to give this time outside of school, and the opera, when presented, revealed their co-operation. Most people agreed when they had seen the opera that the students deserved a great deal of credit for their efforts. The glee club by this production paved the way for better opera and operettas in the future and assured the public of high-typed performance in the following years.

The big disappointment of the school year occurred when Missouri University announced that the annual music contest at the University would be deferred to 1933, due to the depression. The boys always look forward to this contest as it offers an opportunity for just rating and sincere criticism.

A second glee club is to be organized next year, and every boy in the upper school who desires to belong will be given an opportunity to join one of the two. Mr. Best is very capable, and many students should take advantage of his instruction. After the success of the operetta this year and the fine programs presented by the boys on several occasions, two fine glee clubs are expected next year.

GIRLS' GLEE CLUB

First Row, Left to Right—E. Nelson, L. Kelly, K. Jones, M. Engel, A. Wall, H. E. Harley, D. Dittmann, R. Donnell, R. Verdier, J. Harkey, G. Forcey, V. Peters, M. Pritchard, E. Ewing, D. A. Yost, M. Alderson, L. Summa, F. Sutherland.
Second Row, Left to Right—D. Krueger, R. Wachter, E. Schmid, H. Krausch, M. Wright, B. Horwitz, B. Rupp, C. Siegmund, R. Coleman, C. Wolf, E. DeWein, B. Wagner, N. Smith, V. Perkins, E. Bettis, D. Gutman, M. Robinson, L. Decker.
Third Row, Left to Right—B. Mothersill, B. Wolcott, E. M. Crawley, J. Moody, G. Satterfield, E. Tuttle, Metcalf, J. Martin, E. Raum, S. Akers, D. Ferree, I. Coffman, M. Rossiter, A. J. Council, A. Z. Rahn, K. Bush.
Top Row, Left to Right—G. Carpentier, M. Gausmann, H. Hoffman, H. Heath, J. Vierheller, J. Konesko, D. Jones, R. Johnson, I. Moffett, V. Puffer, M. Gaunt, V. Montague, S. Straub, F. Goetz, L. Robyn.

The girls' glee club has made remarkable progress since its origin five years ago, and it is now divided into two steadily increasing classes. One group is composed of students who have had previous musical training; the other is combined with the boys' glee club to form a mixed chorus.

This year both clubs have become well known through programs given for various organizations and over the radio. The girls feel as if they were veteran broadcasters, having sung over both KMOX and KWK. There was no state contest this year, but the Women's Glee Club of Washington University sponsored a similar event for the glee clubs of St. Louis and St. Louis county in which Webster was entered.

One of the outstanding successes was the presentation of the Gilbert and Sullivan opera, "H. M. S. Pinafore", in which all glee club members participated.

In the Lion's Club Review, the girls presented a program of delightful folk music from different countries. The glee clubs and the quartette also appeared before the Rotary and Monday Clubs, D. A. R., and local churches.

For the past three years, the advanced club has made a fine record in the annual state contest at Columbia. In the years 1929 and 1930, the glee club and the quartette were awarded first place, and in 1931 the club, the quartette, and the mixed chorus received that honor.

The splendid direction of Miss Replogle and the co-operation of the girls have been responsible for the success of the club. It is to be hoped that there will be as much interest in the club and its activities in the future as there has been in the past.

THIRD HOUR BAND

OFFICERS

Leland Schwartz	*President*
Dorothy Kunz	*Vice-President*
Elsie Sante	*Secretary*
Mr. Hans Lemcke	*Director*
Joseph Larson	*Assistant Director*

Piccolo
Austin, Robert
Lewis, Lyman

Flutes
Kunz, Dorothy
Ritchie, Helen
Sutherland, Walter

Oboe
Wilde, Emil

E Clarinet
Wood, Porter

Clarinets
Coester, Sam
Cole, Tom
Cook, George
Dunwoody, Harold
Dyer, Howard
Graybill, Donald
Hille, Robert
Horch, Bernice
Krueger, Jack
Lankford, Leland
Larson, Joseph
Reynolds, Ernest, Jr.
Robinson, Phillip
Sandidge, Loftin
Schulz, Henry
Sivells, Maxine
Swahlen, Billie
Wermke, Fenton
Wright, Billy
Young, Melvin

Alto Clarinet
Burgy, Clayton

Bass Clarinet
Naylor, John

Bassoon
Hessenbruch, Stockham

Saxophones
Buchner, Norman
Kleeman, Walter
Kramer, Walter
Stohlman, Ernest
Williams, Wallace
Whitling, Billy

Trumpets
Bragg, Paul
Baldeck, Charles
Dawson, Robert
Gordon, John
Kleeman, Francis
Longhibler, Edward
Lewis, Arnold
McColl, Dan
Nabors, Thomas
Simonsen, Wilbert
Spargur, Bob
Stroot, Harry
Trefts, George

Horns
Metcalf, Charles
Pritchard, Ambrose
Richardson, Ruth
Sante, Elsie
Schuhr, Charles
Wood, John

Trombones
Haines, Bruce
Larson, David
Mark, Frank
Griffiths, Jack
Sharp, Talbert
Schwartz, Leland
Woodress, James

Baritone
Barry, Joseph
Larson, David

String Bass
Horne, Harold
Robinson, Wilson
Showalter, Elaine

Bass
Bourgeois, Carroel
Graybill, Gilbert
Haley, Paul
Westrup, George
Gay, Alex

Harp
Utterback, Jeanne

Chimes
Ebling, Blaine

Bells
Duncan, Jimmie

Snare Drums
Ebling, Blaine
Windmoeller, Armand
Plaisance, Harvey

Bass Drum
Harter, Bob

Tympani
Ebling, Blaine
Duncan, Jimmie

FIRST HOUR BAND

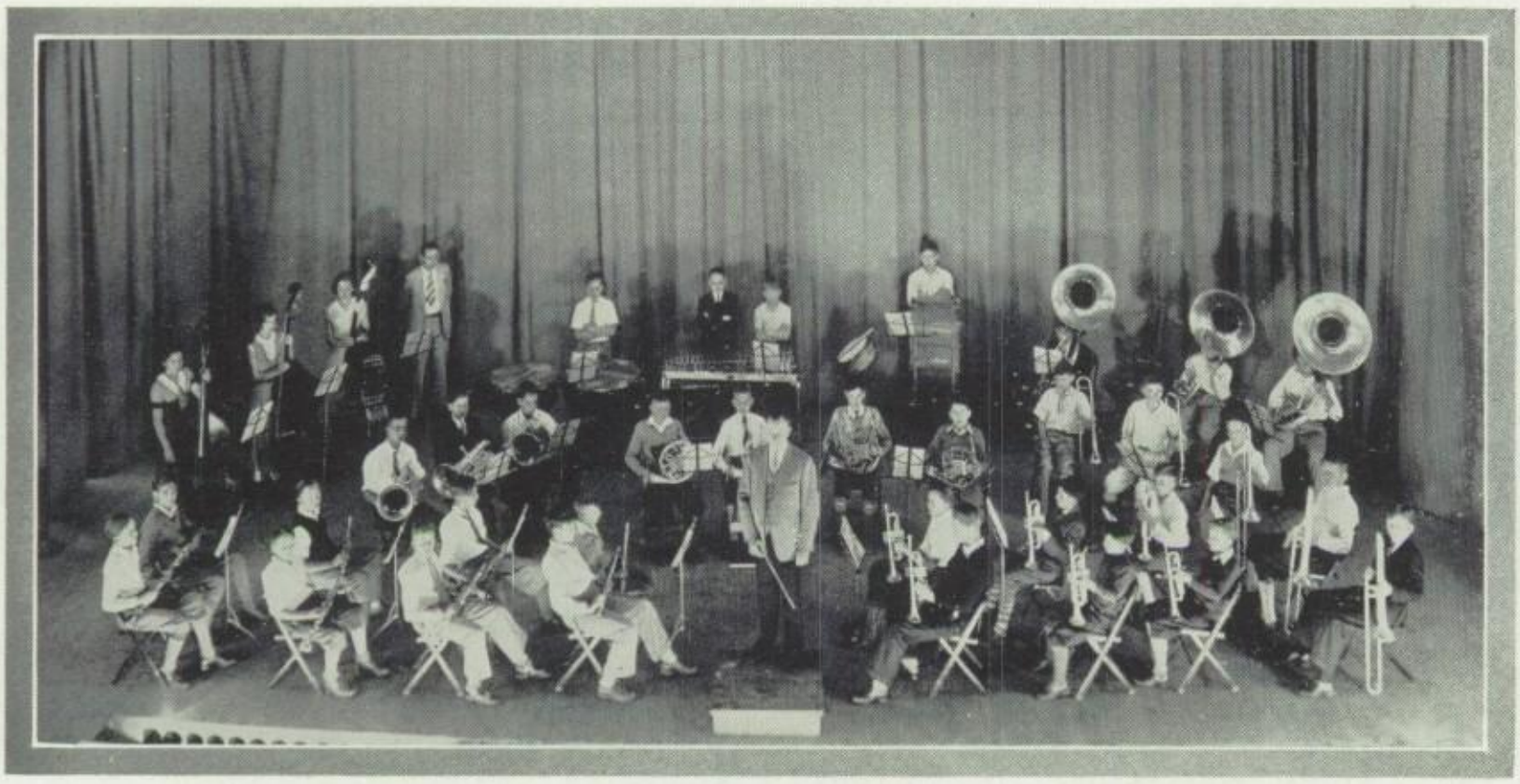

Director: Mr. Hans Lemcke

MEMBERS

French Horns
Brockmann, Richard
Conway, Davis
Harlan, Larry
Wood, John

Baritone
Brown, Robert
Holekamp, Richard
Sherrill, Bill

Bass (Sousaphone)
Gay, Alex

Cornets
Curtis, Jimmie
Collins, Robert
Jackson, Darold
Nabors, Thomas
O'Malley, Jack
Spargur, Bob

Trombones
Doisy, Edward
Jackson, Bob
Leland, Robert
Moore, Ralph
Noll, Russell
Stohldrier, Leonard

Clarinets
Cole, Tom
Dunwoody, Harold
Goodrum, Verlon
Graham, Howard
Heitert, Jimmie
Mistler, Mearle
Shultz, Henry

Flutes
Anderson, Morton
Wolf, Arnold

Oboe
Wilde, Emil

Saxophones
King, James
Harkey, Tommy

String Bass
Bates, Helen
Daugherty, Jane
Moore, Bess Louise

Percussion
Cole, Jack
Littlefield, Gould
Sloofman, Alvin
Windmoeller, Armand

THIRD HOUR ORCHESTRA

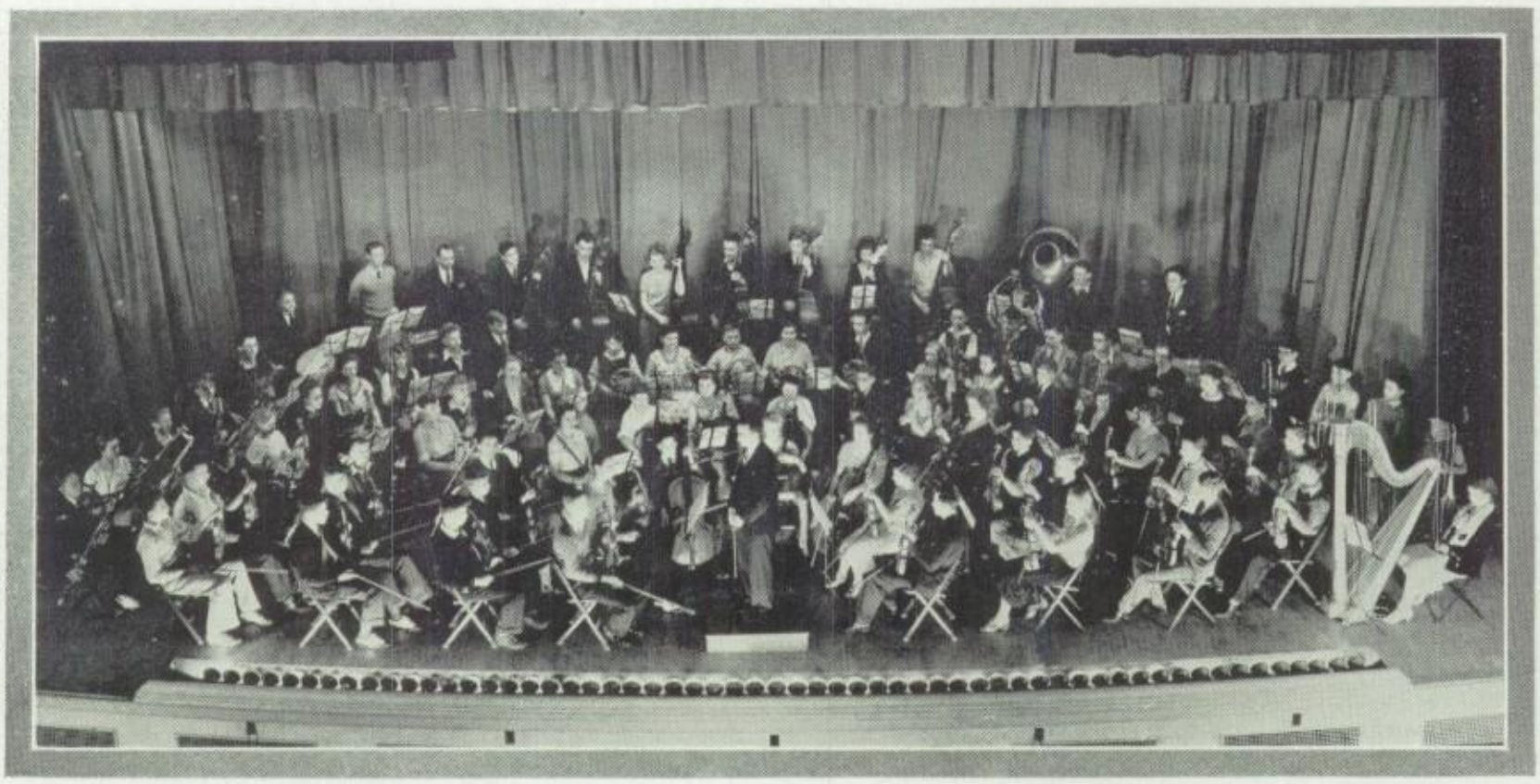

OFFICERS

Joseph Larson	*President*
Dorothy Kunz	*Vice-President*
Eva Young	*Secretary-Treasurer*
Marshal Spahr, Orville Hansen	*Librarians*
Dorothy Kunz	*Assistant Director*
Billy Herbst	*Concert Master*

MEMBERS

Violins

Ames, Harold
Bennett, James
Brinkmeyer, Lois
Gausmann, Vernon
Graybill, Gilbert
Hansen, Orville
Heldman, Earnest
Herbst, Billie
Holekamp, Ruth
Johnson, Quentin
Kuhn, Daniel
Krimmel, Charles
Lytle, Ruth
Major, Mary
Matt, Roland
Moor, Nona Joy
McGee, Billy
Mann, Chester
Meyers, Francis
Peters, Lloyd
Porteous, Ronald
Reichardt, Harold
Roehling, Elizabeth
Showalter, John
Simpson, Kenneth
Spahr, Marshal
Stevens, Chester
Tussey, Mary Elizabeth

Violas

Ammerman, Dorothea
Burch, Jane
Schaefer, Kenneth
Young, Eva
Calabrese, Virginia
Ryberg, Hilding

'Cellos

Blake, Gilbert
Bubb, Beverly
Chase, Julia
Ellinger, Wallace
Ellisen, Mary Louise
Riley, Betty
Sindelar, Charlotte

String Bass

Bourgeois, Carroll
Bates, Helen
Horne, Harold
Lewis, Arnold
Moore, Bess Louise
Robinson, Wilson
Showalter, Elaine
Stone, Oliver

Piano

Bubb, Beverly
Robinson, Wilson
Showalter, Elaine
Utterback, Jeanne

Harp

Utterback, Jeanne

Trumpets

Gordon, John
Kleeman, Francis
McColl, Dan
Trefts, George

Horns

Metcalf, Charles
Pritchard, Ambrose
Richardson, Ruth
Sante, Elsie
Schuhr, Charles, Jr.

Trombones

Haines, Bruce
Larson, David
Schwartz, Leland
Woodress, James

Clarinets

Horch, Bernice
Larson, Joseph
Robinson, Phillip
Young, Melvin

Tuba

Haley, Paul

Flutes

Austin, Robert
Kunz, Dorothy
Lewis, Lyman
Ritchey, Helen

Bassoon

Hessenbruch, Stockham

Bass Clarinet

Naylor, John

Alto Clarinet

Burgy, Clayton

Baritone Saxophone

Kleeman, Walter

Oboe

Wilde, Emil
Colgate, Dr. C. E.

Bells

Duncan, Jimmie

Chimes

Ebling, Blaine

Snare Drums

Ebling, Blaine
Windmoeller, Armand

Bass Drum

Harter, Robert

Tympani

Ebling, Blaine
Duncan, Jimmie

FIRST HOUR ORCHESTRA

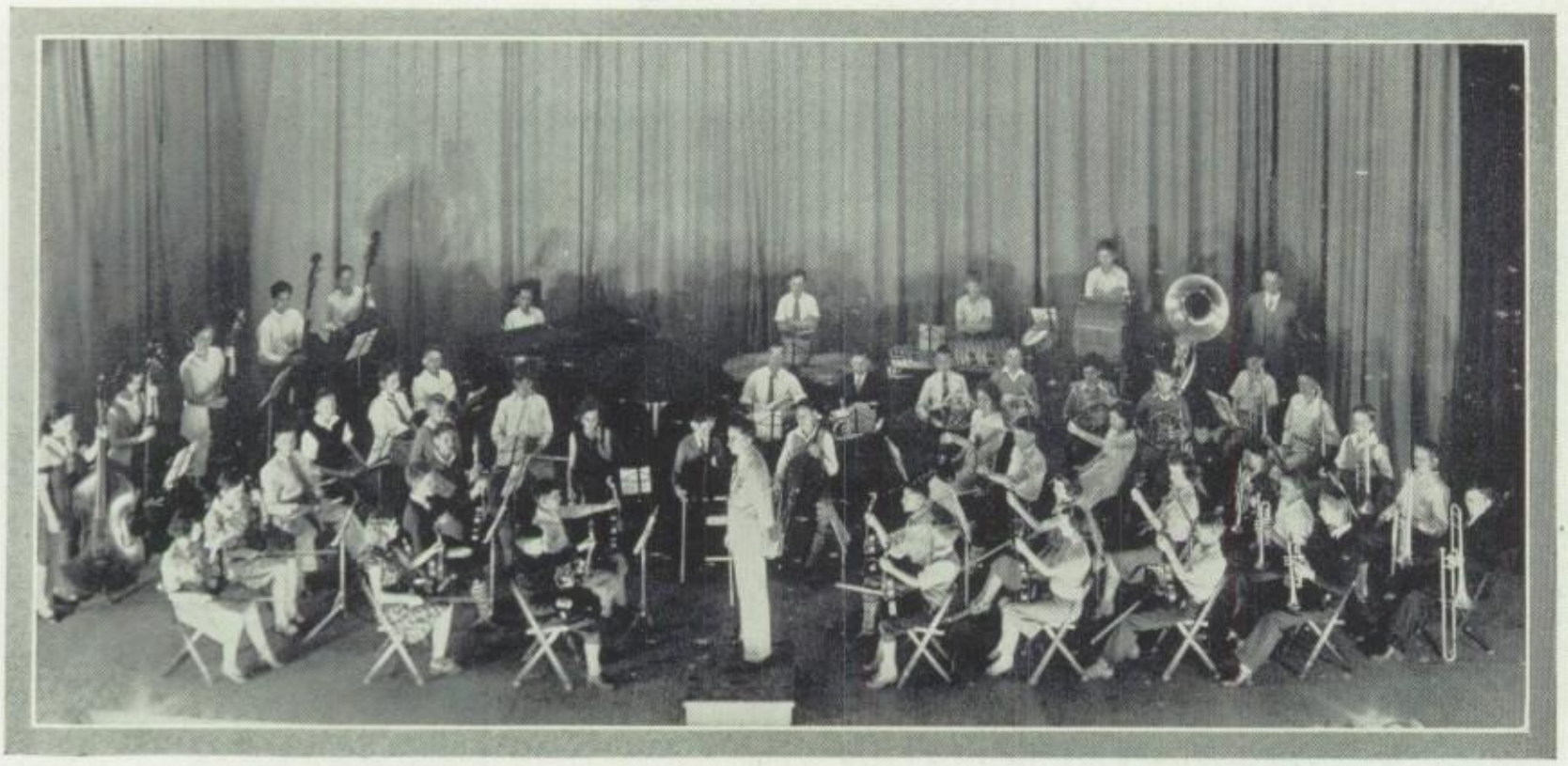

Director: Mr. Clarence J. Best

French Horns
- Brockmann, Richard
- Conway, Davis
- Harlan, Larry
- Wood, John

Baritone
- Brown, Robert
- Holekamp, Richard

Bass (Sousaphone)
- Gay, Alex

Cornets
- Curtis, Jimmie
- Jackson, Darold
- O'Malley, Jack
- Spargur, Bob

Trombones
- Doisy, Edward
- Jackson, Robert
- Leland, Robert
- Moore, Ralph
- Noll, Russell

Clarinets
- Dunwoody, Harold
- Graham, Howard
- Schultz, Henry

Flutes
- Anderson, Morton
- Wolf, Arnold

Oboe
- Wilde, Emil

Saxophones
- King, James
- Harkey, Tommy

String Bass
- Bates, Helen
- Daugherty, Jane
- Moore, Bess Louise
- King, James
- Stone, Oliver

Viola
- Bechtold, Alma
- Horr, Charles
- Lutz, O. S., Jr.
- Young, Katherine

Cellos
- McKee, Jack
- Mosby, Sam
- Riley, Betty

Violins
- Exton, Jane
- Goerner, Ralph, Jr.
- Graybill, Raymond
- Koenig, Palla
- Leutwiler, John
- Mallinckrodt, Virginia
- Munzlinger, Elmer
- Nies, Jane
- Spahr, Raymond
- Strippgen, Marie
- Strippgen, Robert
- Schaefer, Dorothy

Percussion
- Cole, Jack
- Littlefield, Gould
- Sloofman, Alvin

ITALY

ACTIVITIES

LIBRARY STAFF

First Row, Left to Right—E. Horch, V. Perkins, R. Van Benthuysen, Miss Allen, M. Johnson, R. Beal, B. Rupp.
Second Row, Left to Right—R. Schultz, M. Heap, M. Meyer, S. Horine.
Top Row, Left to Right—C. Kelly, D. Gibson, R. Andrews, M. Magner, B. Tucker.

"Books are the greatest teachers of mankind."
—Henry Van Dyke.

The library staff is composed of students who volunteer to assist in the library before and after school and during all school hours. Miss Mildred K. Allen, school librarian, is in charge of this staff, which is composed of sixteen students. There are two students on duty during each study hour.

The duty of this staff is to prepare the trays of books for the teachers, receive and issue all books to students during study hours, collect fines, and prepare books for circulation. Besides those on duty there are the students who do other things about the library, such as typing catalogue cards and other correspondence, filing the cards in the catalogue, repairing books, and running the necessary errands.

The library contains about six thousand volumes, including reference books, modern and classical fiction, history, drama, poetry, essays, and current magazines. The books are obtained by an appropriation made by the board of education and by donations from the students and friends of the library. About four hundred books have been bought this year, and quite a few have been donated. A very fine set of aircraft books was donated by Colonel Dunwoodie, and is among the outstanding gifts. The library always welcomes gifts from its friends.

All books which are not in constant demand may be kept out of the library for a week. Books which are used by the teachers in their classes must be returned before 8:30 of the following morning or the student is fined five cents. All fine money is used for pictures illustrative of the classics and for illustrated copies of standard fiction.

As a part of the national book week celebration in November, a vote was taken by the student body as to the two most popular books. "Les Miserables," by Victor Hugo, was first, and the "Tale of Two Cities," by Charles Dickens, was second.

On Monday more books are returned than on any other day. The "record-breaker" this year was the Monday after the Christmas holidays, when one hundred and seventy books were returned.

ECHO ANNUAL

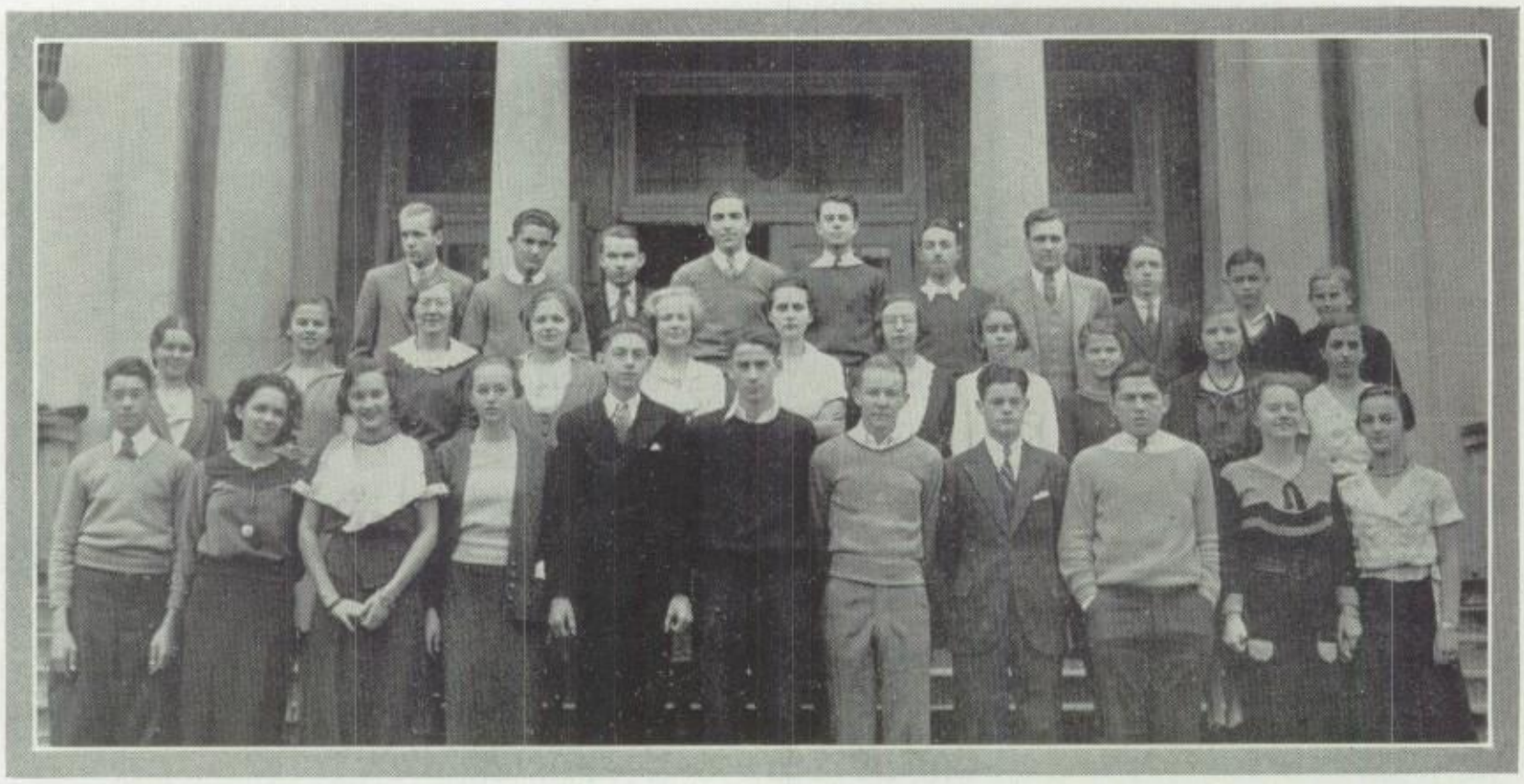

First Row (Top), Left to Right—B. Baxter, R. MacKeen, B. Tucker, R. Andrews, W. Bohn, W. O'Connor, Mr. Settle, L. Lyons, Warner, E. Bauer.
Second Row, Left to Right—E. Nelson, Addicks, Miss Schowengerdt, M. Rossiter, H. Heath, V. Graves, C. Wright, Patton, Roessel, Troske, D. Merkel.
Third Row (Bottom), Left to Right—W. Lidikay, Atkisson, M. Coester, J. Harkey, W. Zemitzsch, C. Payne, J. Thompson, K. Henry, G. Close, R. Hicks, V. Peters.

EDITORIAL STAFF

Editor
Chester Payne

Associate Editor
Judy Harkey

Art Editor
Elizabeth Atkisson

Assistants
Dick MacKeen
Viola Graves
Katherine Troske
Dorothy Merkel

Feature Editors
Harriet Heath
Bennett Tucker
Bob Andrews
Walter Zemitzsch

Senior Editors
Maria Louise Coester
Bill Lidikay

Organization Editors
Ruth Verdier
Bob Baxter

Athletics Editor
Jack Thompson

Copy Editor
Mar-Lee Rossiter

Typist
Eleanor Nelson

Assistant
Bob Johnson

BUSINESS STAFF

Business Manager
Kibby Henry

Advertising Manager
George Close

Assistant
Bill O'Connor (one semester)

Circulation Manager
Virginia Peters

Assistant
Ruth Hicks (one semester)

Faculty Advisers
Newton Settle
Margaret Schowengerdt

NINTH GRADE ASSISTANTS

Rita Roessel
Leland Lyons
Earl Baur
Mary Barbara Addicks
Tommy Warner
Mary Elizabeth Patton
Catherine Wright

WEBSTER ECHO

First Row, Left to Right—J. Chivvis, L. Kraus, R. Johnson, K. A. Davie, B. Smith, W. Leeman, J. Skinner, D. Dittmann, H. Konesko, M. Clymonts, M. E. Atkisson, J. Shellabarger, H. E. Harley.
Second Row, Left to Right—L. McGhee, E. Powell, R. Holekamp, M. Stephens, D. Justus, R. Verdier, P. Monypenny, S. Horine, E. Montgomery, G. Paulson, J. Konesko, M. Ellis, P. Way.
Top Row, Left to Right—G. Garvey, B. Pegram, A. Pierson, B. Alderson, J. Hilton, B. Newman, H. Connor, A. Hoener, C. Wanner, J. Nolan, F. Wright, P. Hood.

THE EDITORIAL STAFF

Editor
WAYNE LEEMAN

Associate Editor
DON ELLINGER

News Editor
GEORGIANNA FORCEY

Feature Editor
HELEN KONESKO

Sports Editor
SAM HORINE

DEPARTMENT EDITORS:

Literary
JANE KONESKO

Humor
GEORGE HAWKINS

Clubs
ELIZABETH POWELL

Exchanges
KETURAH ANN DAVIE

Feature Writers
ROZENE JOHNSON
MARY CLYMONTS
PHILLIP MONYPENNY
ELIZABETH MONTGOMERY

Reporters
BILL NEWMAN
HARRY WOODWARD
HAZEL ELLEN HARLEY
CHARLES WANNER
PAUL HOOD
JANE SHELLABARGER
FRANK WRIGHT
MARJORIE STEPHENS
CLARENCE GARVEY
JANE ERGANIAN
GAIL PAULSON
LAURA MCGHEE
SHERDON MOREY
LOUISE KRAUS
LELAND SCHWARTZ
ELIZABETH AMMERMANN
ALAN HOENER
SHEILA MACKSEY
JOHN NOLAN
JOHN CHAPMAN
JOE NOAH

Copy
JANE CHIVVIS
MARION ELLIS

Cartoonists
WALTER ZEMITZSCH
LEE RANDOLPH
DICK MACKEEN

Typist
DOROTHY JUSTUS

THE BUSINESS STAFF

Business Manager
JOHN SKINNER

Faculty Advisers
MARY HOWARD
GLENN OGLE

Advertising Manager
BILL SMITH

Assistants
BILL ALDERSON
BILL PEGRAM
AARON PIERSON

Circulation Manager
DOROTHY DITTMANN

Assistants
HARRY CONNOR
BOB JOHNSON
CHARLES CARR
RUTH JANE VERDIER

DEBATE TEAM

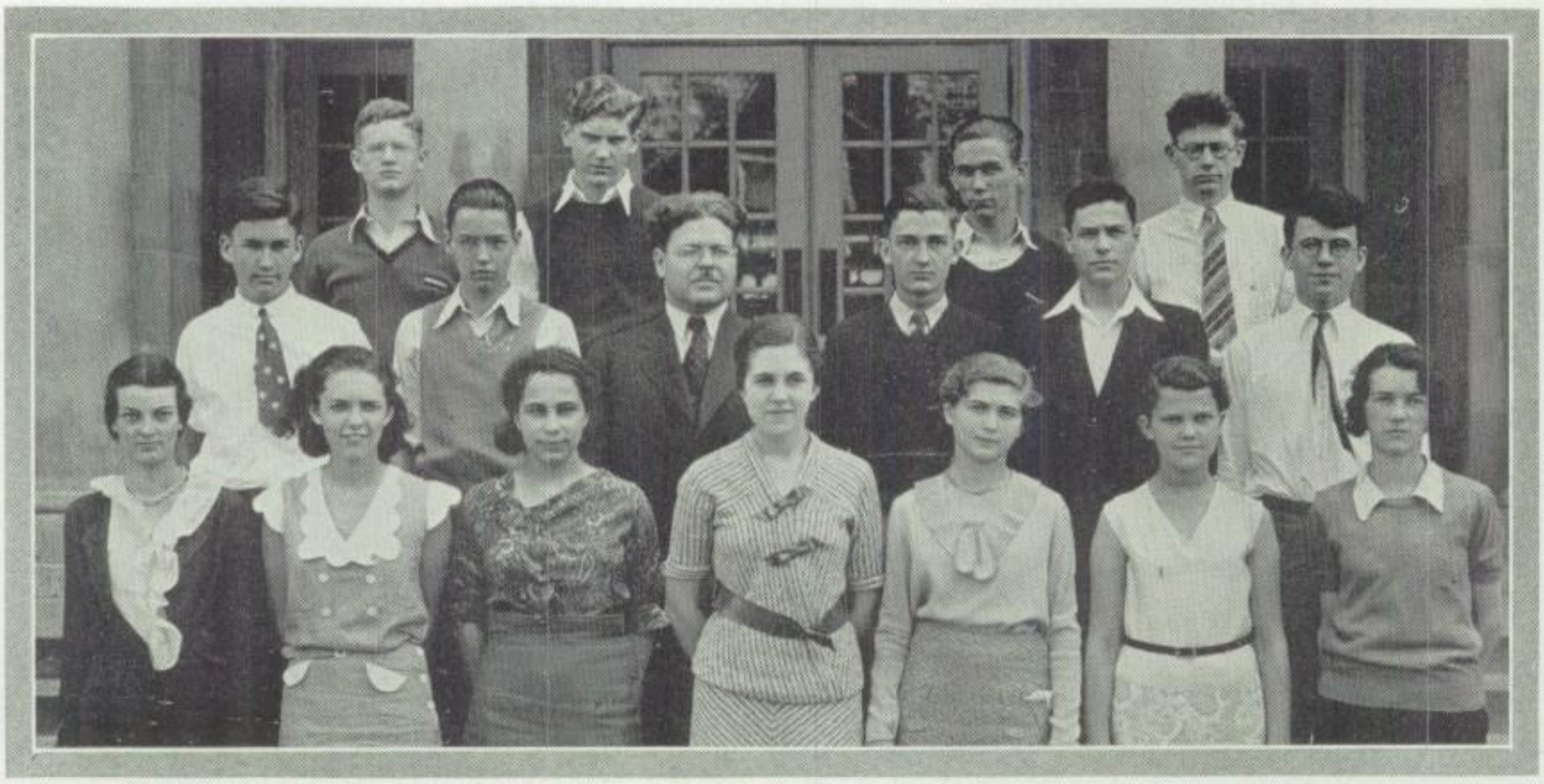

First Row, Left to Right—H. Konesko, M. E. Atkisson, F. Rottersmann, M. E. Phillips, C. Nix, R. Roessel, L. Schippers.
Second Row, Left to Right—B. Austin, R. Schultz, Mr. Aldrich, W. Stoecker, O. Stone, W. D. Ellinger.
Third Row, Left to Right—W. Schwartz, W. Newman, J. Miller, P. Monypenny.

At the beginning of the school year 1931-32 the debate team began its usual series of debates with great zest; the prospects for the year being very favorable.

On December 15th, Elizabeth Phillips and Philip Monypenny met Washington University on the question of unemployment insurance. The university team was composed of David Horton and Jesse Jeter, both former students and debaters at Webster High School.

The next debate was with Missouri University on the problem of centralized control of industry. Webster was represented by Briggs Austin, William Stoecker and John G. Miller.

Debates were also held with Shurtleff College and Westminster College. In the Shurtleff debate Elizabeth Phillips, Louise Schippers and Elizabeth Atkisson debated on the cancellation of war debts and reparations. Disarmament was the question in the Westminster debate; Don Ellinger, Winfred Schwarz and Philip Monypenny upheld the affirmative for Webster.

At the close of each college debate the audience was given the privilege of expressing its opinions. Many interesting ideas, in addition to those presented by the debaters, were expressed in these open discussions.

Every spring for six years Webster has entered the debate tournament sponsored by William Woods College and for seven years the contest sponsored at the same time by Westminster College. A team composed of Helen Konesko, Elizabeth Phillips, and Elizabeth Atkisson took part in the William Woods tournament, but it was eliminated after its second debate. The boys' team—John G. Miller, Briggs Austin, and Don Ellinger—entered the Westminster tournament and succeeded in going as far as its second debate.

On April 15 and 16, Don Ellinger and Philip Monypenny participated in the district tournament held at Fayette, Missouri, under the auspices of the National Forensic League. Webster came away with a fourth place in this contest.

In the contests between Webster and the high schools of St. Louis and vicinity, Webster won the majority.

NATIONAL FORENSIC LEAGUE

First Row, Left to Right—H. Konesko, M. E. Atkisson, E. Phillips, C. E. Nix, R. J. Roessel.
Second Row, Left to Right—Mr. Aldrich, W. Schwartz, P. Monypenny, Mr. Wood.
Top Row, Left to Right—B. Austin, W. Newman, D. Shultz.

OFFICERS

ELIZABETH PHILLIPS	*President*
PHILIP MONYPENNY	*Vice-President*
ELIZABETH ATKISSON	*Secretary-Treasurer*

The Forensic League is a national honorary speech society which sponsors interest and participation in all the forms of public speaking. Webster Groves has been a member for several years and for the last five years has been the leading chapter in Missouri. This year the Webster Groves Chapter received the distinguished service award. Ours is the first chapter in the United States to receive the award, and it has been made possible only through the superior participation of Webster Groves students from the beginning.

The members are given points for praiseworthy work in debate, oration, declamation, and speech. They advance from rank to rank as their total number of points increases. The degrees possible to acquire are: degree of merit, degree of honor, degree of excellence and degree of distinction, in order of their importance.

Webster participated in a contest held at Mascoutah, Illinois, on March 4, in which Elizabeth Phillips, Philip Monypenny, Don Ellinger, John Miller, and Winfred Schwartz each placed in one of the branches of the forensic contest.

The annual Forensic League state tournament was held at Fayette, April 15 and 16, and Webster entered as usual. As a result of the efforts of John Miller, Mildred Gausmann, and Elizabeth Phillips Webster won the tournament.

In May, Mildred Gausmann and John Miller competed in a National Contest in Sioux City, Iowa.

One of the members of the Webster chapter, Philip Monypenny, has the honor of being district chairman of the Missouri-Nebraska District of the league. He is expected to be one of the national directors for the year 1932-33.

NATIONAL QUILL AND SCROLL

First Row, Left to Right—H. Konesko, M. Rossiter, J. Harkey, M. E. Atkisson, D. Dittman.
Second Row, Left to Right—Miss Schowengerdt, J. Konesko, K. Henry, J. Skinner, J. Chivvis, Miss Howard.
Top Row, Left to Right—S. Horine, C. Payne, W. Leeman, P. Hood.

OFFICERS

JOHN SKINNER	*President*
MARY ELIZABETH ATKISSON	*Secretary*
HELEN KONESKO	*Treasurer*

The Quill and Scroll is the "National Honorary Society for High School Journalists." The society was organized as a non-secret honorary organization, with the end in view of recognizing and rewarding ability and achievement in writing and other phases of journalistic work in the high school.

There were no members at the beginning of the school year. All thirteen present members were admitted in the spring. Three of these are juniors and ten are seniors, all of whom have done superior work in the field of journalism. At the beginning of next year Webster will still have active members in its chapter.

The purpose of the Quill and Scroll is to instill in the students the ideal of scholarship; to advance the standards of the profession of journalism by developing better journalists and by inculcating a higher code of ethics and to promote exact and dispassionate thinking and clear and forceful writing.

Members of the Quill and Scroll must meet five requirements. They must be of at least junior or senior classification and in the upper third of their class in general scholastic standing at the time of their election. Members must have done superior work in writing, editing, or in business management and must be recommended by the sponsor of the publication. In addition to these requirements each member must be approved by the national secretary-treasurer of the society.

The Webster society is known as the Joseph Pulitzer Chapter, and was inaugurated in Webster High School in 1927. Miss Mary Howard is the faculty sponsor of the Quill and Scroll, and Miss Margaret Schowengerdt is a faculty member.

NATIONAL JUNIOR HONOR SOCIETY

First Row, Left to Right—J. Newcomb, P. Farnsworth, H. Carmichael, L. J. Keller, D. Scott, H. Wasem, N. Freiert, E. Zwilling.
Second Row, Left to Right—C. Wright, D. Diephouse, M. B. Addicks, K. Kelley, M. Milstead, J. Haddaway, C. Gaunt, M. E. Patton, R. J. Roessel.
Third Row, Left to Right—L. Whitman, M. Bennett, C. Knower, M. Miller, M. E. Ramsay, H. Schmid, V. Nystrom, C. E. Nix.
Top Row, Left to Right—B. Starker, E. Breen, G. McMillan, A. Payne, B. Brandhorst, N. Roff, L. Lyons, B. Challis, E. Bauer.

The National Junior Honor Society is a very young organization, having been in existence only since the year 1929. The Webster Groves Chapter of this national organzation was established in the following year.

The National Junior Honor Society, whose membership is limited to students in junior high schools and to those in the three lower grades of six-year high schools, is an outgrowth of the demand for an organization similar to the National Honor Society, which has been in existence for a number of years in senior high schools and in the three upper grades of six-year high schools. Membership in the junior society, however, does not assure one that he will be elected to membership in the older group.

The organization is not a club in that it does not have regular meetings, nor can it rightly be called an activity. The primary purpose of the society is to encourage the students toward greater scholastic heights, to develop dependability and leadership, and to build a better character in each individual student. Membership is based on scholarship, leadership, and service, and each student recommended must be approved by the faculty. Such qualifications limit the membership to a comparatively small group. The new members each year are publicly recognized by the pin, which serves to increase interest in scholarship.

During the year two induction ceremonies were held. The first was in the fall before the lower school assembly. Many parents of the students about to be inducted into the organization attended the brief ritual. The second induction ceremony was held in the spring at an evening meeting. The parents of the students were invited to the last meeting, and many attended. After the ceremonies, refreshments were served, and everyone had a happy evening.

The increase in membership and in interest shown along scholastic lines, conclusively proves that the society is succeeding in carrying out its purpose.

THE NATIONAL THESPIANS

First Row, Left to Right—K. Jones, R. Beal, W. Schwarz, F. Cheney, E. Phillips, C. Exton.
Second Row, Left to Right—A. Holland, J. Konesko, M. Stephens, R. Verdier, V. Montague.
Top Row, Left to Right—G. Wood, G. Bopp, E. Mark, K. Henry, P. Kuever.

OFFICERS

Fred Cheney	*President*
Katherine Jones	*Secretary*
Winfred Schwarz	*Treasurer*
Mr. Eugene Wood	*Sponsor*

This year a new organization has been introduced in Webster Groves High School. That is the National Thespian Society, an honorary organization whose purpose is to bring together those who have achieved distinction in dramatic work. The requirement for membership in this organization is successful participation in a required number of plays. The student must have experience in playing both major and minor roles. Provided that back stage workers have experience in the regulation number of productions, they—as well as members of play casts—are eligible.

Thus far the meetings of the Thespians have proven very interesting and educational. The first meeting was held at Fred Cheney's home. The entertainer of the evening was Mr. David Jones, a dramatic reader, who gave Zangwill's "Melting Pot".

The next meeting was held at the home of Katherine Jones. The Rev. Mr. George Gibson, Jr., was the speaker of the evening. He gave an enjoyable review of "The Last Mile", a powerful prison story.

The third meeting was a theater party. The play attended was "Cyrano de Bergerac", the old French play of great renown, in which Walter Hampden had the lead.

The following meeting was at Virginia Montague's home. The well-known Mr. Percival Chubb, of the St. Louis Ethical Society, was the speaker. He gave a very delightful review of "Green Pastures", the outstanding play hit of the St. Louis theater season.

Only those students who are enthusiastic about dramatic work are in this society, so the club will doubtless be a success. The group feels indebted and grateful to Mr. Eugene Wood, who gives much of his time to the development and interest of this organization.

SENIOR PLAY

First Row, Left to Right—E. Nelson, K. Jones, M. E. Atkisson, V. Comfort, V. Perkins, B. Wagner, R. Donnell, Mr. Wood.
Second Row, Left to Right—C. LeFort, G. Bopp, J. Skinner, C. Siegmund, R. J. Verdier, H. Walsh, J. Wright, W. Sheppard.
Third Row (Top), Left to Right—A. Hoener, M. Magner, C. Carr, F. Cheney, O. Conrad, H. Horne, W. Lidikay.

THE CAST

Fred Cheney	*The King*
Oscar Conrad	*Northrup*
Frank Colton	*Birten*
John Skinner	*Granton*
Bill Lidikay	*Fellman*
Hugh Walsh	*Laker*
Bill Sheppard	*Prince William*
Harold Horne	*Phipps*
Alan Hoener	*Petley*
Marshall Magner	*Major Blent*
Ruth Jane Verdier	*The Queen*
Katherine Jones	*Princess Ann*
Virginia Perkins, Elizabeth Atkisson	*Ladies-in-waiting*
Charles Carr, John Gordon	*Soldiers*

"The Queen's Husband", a three-act comedy by Robert Emmet Sherwood, was presented by the senior class under the direction of Mr. Eugene Wood. It was acclaimed by the audience of the matinee performance on April 28 and of the evening presentation on April 29 to be an outstanding dramatic production of the year.

The cast consisting of eleven men and four women, was chosen from open try-out held during the second week of March. The committee that chose the cast was composed of Mr. Wood and the senior sponsors. The members of the cast were selected on the basis of acting ability, scholastic standing, and past activity reputation.

The play itself was chosen by a special senior committee.

OPERETTA

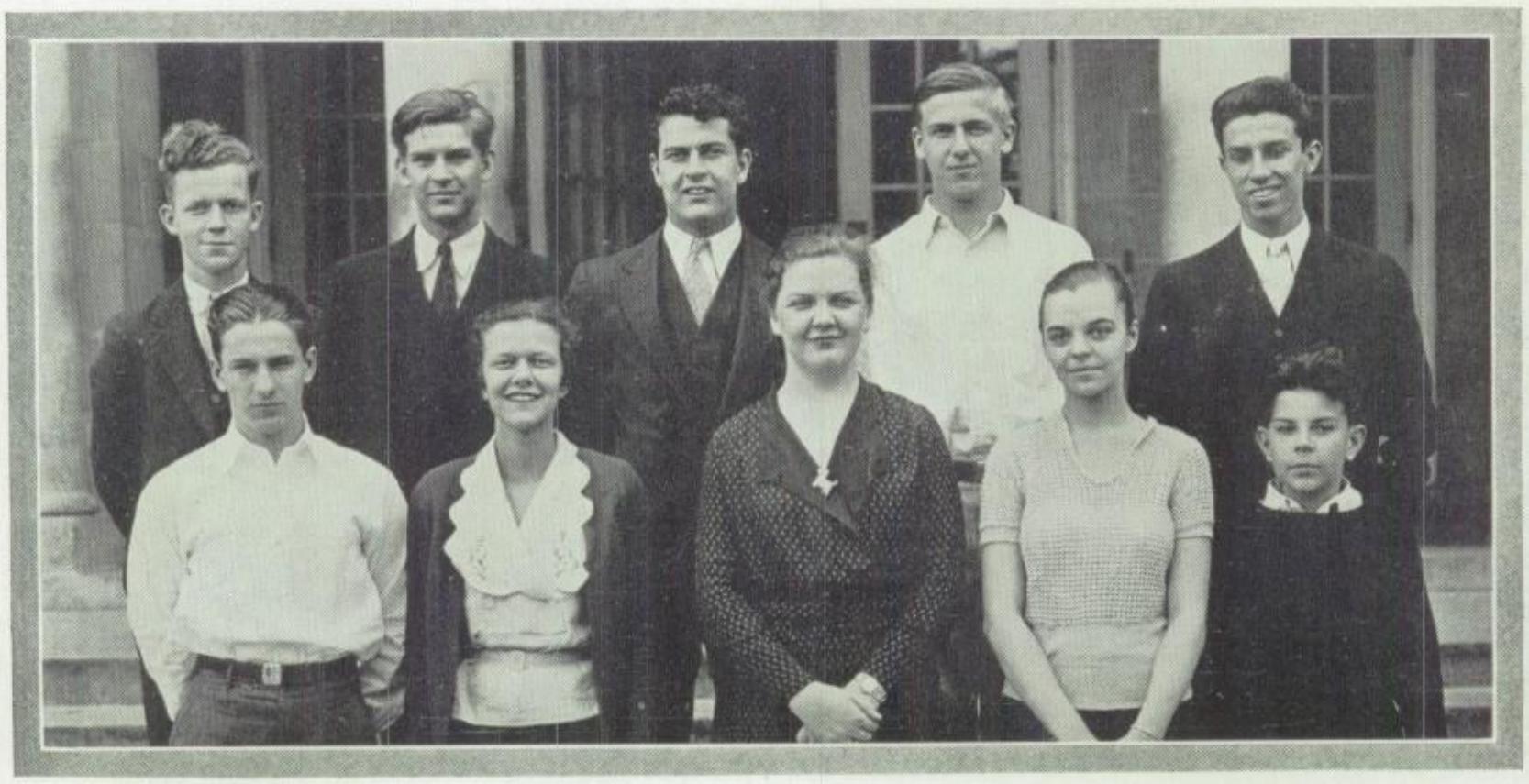

H. M. S. PINAFORE

CHESTER PAYNE,	*The Rt. Hon. Sir Joseph Porter, K. C. B., First Lord of the Admiralty*
ROY GREENE	*Captain Corcoran, Commanding H. M. S. Pinafore*
JACK MOELLER	*Ralph Rackstraw, Able Seaman*
HAROLD HORNE	*Dick Deadeye, Able Seaman*
MILTON HELD	*Jack Rucher, Boatswain*
BILL SHEPPARD	*Bill Bobstay, Boatswain's Mate*
CASPAR LEFORT	*Bob Becket, Carpenter's Mate*
STODDARD STANTON	*Tom Tucker, Midshipmate*
ROSS JONES	*Sergeant of the Marines*
RUTH JANE VERDIER	*Josephine, the Captain's Daughter*
ILEITA MOFFETT	*Hebe (cousin), Sir Joseph's First Cousin*
ROZENE JOHNSON	*Little Buttercup, a Portsmouth Bumboat Woman*

The presentation of the famous Gilbert and Sullivan comic opera "H. M. S. PINAFORE" by the music department of Webster Groves High School set a new standard for future musical productions. The successes of previous years led the department heads to believe that a more difficult opera would meet with an enthusiastic reception.

The opera was conducted by Miss Esther Replogle and Mr. Clarence J. Best. Included in the cast were all the members of both the girls' and the boys' glee clubs; a selected group was taken from the orchestra to accompany the numbers.

For the first time in many years three performances were given instead of the usual two. The support given by the audiences proved the plan to be worthwhile.

ART CLUB

OFFICERS

Dorothy Scott	*President*
Katherine Troske	*Vice-President*
Ethel Thomas	*Secretary-Treasurer*
Sebee D. Rowley	*Sponsor*

Although it is not new to Webster Groves High School, the art club was reorganized in 1930 under the capable sponsorship of Miss Rowley, art supervisor of the Webster Groves public schools.

The aim and purpose of the club is to stimulate an interest in the various fields of art work.

During the past year, scrap books were made for children in the various hospitals of St. Louis. These books were constructed in such a way that the children themselves would be able to paste the pictures in them.

Other projects undertaken were: paintexing, a form of batik work, leather working, monograming stationery, cutting linoleum blocks for Christmas cards, making mottoes and papier mache bowls, and lettering.

Paintex, although it is more tedious than the other things to do, was probably the most interesting and fascinating of all the work done. In doing paintex work, the design is first drawn on a blotter, and the paint is applied directly on the material. Washing and pressing the material enhance the color in the design.

Although there are only fifteen members in the club, many enjoyable and instructive meetings have been held during the school year.

After a very busy season for the members the art club gave a party and thus ended a successful year.

Holland
Dick MacKean

FEATURES

CREATIVE WORK

MARY ELIZABETH ATKISSON

First place in upper school art contest.

MOODS

The waves dash up to meet me as I sit idly dreaming on the huge sea rocks.
The fine spume wets my face and drops like sparkling jewels.
The seagulls wing their way over me crying, and the murmurs of the sea among the rocks blend as one.
The white-capped waves ripple and dance, the sea sighs and throws them upon the shore.
Then they dash back to play again, leaving the sands glistening in the sun.

The wind blows my hair in disordered array about me, and as I toss it back I see far out over the water a sailboat.
Its white sails dip and plunge, and it seems like a great white heron about to spread its wings and fly and skim over the bosom of the sea.

Then I see a different sea that God has made, changed from a peaceful calm to a torrent of rage and fury.
Each wave mocking the other into challenge, there to rush in, and, with a mighty roar, hurl themselves upon the rocks, to frighten the seagulls gathered there,
And to buffet and play with the ships on their way to distant lands.

And when at last the storm is spent and glad to rest, the weary helmsman thanks God that the storm is over and sets the ship once more to her course.
The wearied waves again their song begin, a song that every seaman knows and loves.
Sometimes it steals away the sand castles built by childish hands, sometimes it sings and murmurs.
'Twill always be there, that song.

And when evening comes and the village lights begin to twinkle, and the ships come home, and the fisherman trudges home to his lowly supper,
Then quiet and peace has fallen and the day has ended.

LOIS KELLEY,

First Place in Upper School Poetry Contest.

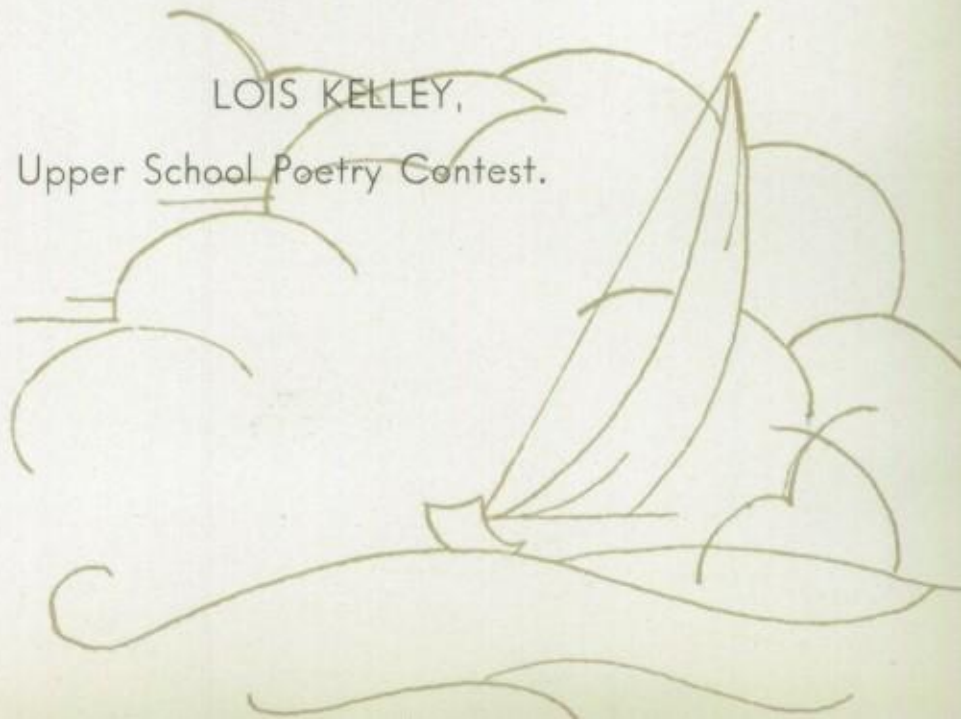

THE ELF

I stood upon a hill at sunset
And watched the sky begin to drape itself
In rose and purple clouds. And then an elf
Of mischief, I presume, appeared and said,
"This signifies to you deceit. This base
Of color merely tries to make your race
Put faith in only things which they can see.
Beware! The night will follow. Careful be!"

I stood upon my hill in darkness black
And watched the moon go down behind a shelf
Of clouds. And then from nowhere spoke the elf,
"The night has come! Your race of men is dead!
The black exterminated them! But you
Will live because throughout the years gone by you knew
That God was light! The night was never seen
With eyes of yours. The day did always beam."

I stood upon my hill one day at sunrise
And watched the day light up the world itself.
All heaven sang. And then I heard the elf.
"Remember this! Light is the truth of God!
The night will come, but light succeeds the black.
Discouraged never grow, but seek the track
Which, though faintly marked, will lead to light and God!"
I knelt and with my soul and head did nod.

RITA JANE ROESSEL,

First Place in Lower School Poetry Contest.

ESSAY ON WAR

War—the folly in which only new generations indulge. New generations who do not believe what their forefathers have proved again and again—war never settled anything. War and preparedness are the most heinous robbers of our social welfare and our lives. "Our" does not mean America's, but the whole world's—civilized and uncivilized. What is glory in one country is murder in another.

I sometimes think, when I hear the term "Civilized Warfare" that we civilized warriors are trying to put slaughter on a high and dignified plane, when in reality we are the barbarians. Never have barbarians or savages wreaked such terrible revenge, such terrible brutality, such despicable crimes as did we "civilized people" in our Great War.

The blood from our wounds is barely dry, grass has not yet grown on some fields in France and will not for some years to come. Many are still not buried, too many will never be buried; yet with all of this true—we are better prepared today than ever before to re-enact the same tragedy again. Experience seems to teach us nothing.

The stage certainly is set. Many of the powers would like to return to the limelight again. Business (the main actor in war) is poor, and the gluttonous privateers would, most assuredly, enjoy aiding the belligerents of the new silver-lined conflagration. To be brief, there are too many, either selfish, arrogant, or ignorant people in this world who would welcome war.

I am thankful that those few who took part in this last war or in any other war and who are alive today do not encourage war. They know what war is. They have tested their arms and regretted it. They know now how long war ruins smoulder after peace has been declared. Things which were easy to tear down and destroy, they now find are hard to replace. They learned, they learn, and they will yet learn for some time to come.

Oh, it is thrilling to march down the boulevard as the people cheer and the band booms forth some stirring military march. What a spectacle! Those solid files, filled to full fighting strength, swinging by in perfect unison. Yes, life-like, it would be easy to die now. They have passed on and are out of sight. They are gone! There is the war to fight now. The people in the crowd return to their homes and places of business. Little do they know what they have cheered their boys into.

Later, when the war is over, there is another parade. The bands and the cheering crowd are on the boulevard again, but where are those solid files? Where did they go?

Some are in the hospital, some are here, here on the boulevard, and thousands more are buried on the battle fields.

War isn't a picnic or a holiday from work as recruiting officers would have people believe. It isn't glorious to die as our "stay-at-home patriots" tell us. It is all right for some one else to die, but when it is our turn we shrink back. The price is too great to pay for a doubtful cause.

War is like a football game. The team has a work out, day after day. They do nothing but practice. Soon they feel as though they have a strong team. What happens? They are tired of practice. They want a game—a chance to show their skill. They find a reason for a game.

An army is just a big team, all working together. Its leaders like to show their ability and power. They want to win, to become famous. After all they are only human, but is it not possible to prove one's mettle in some other field, rather than gaining renown at the expense of human lives?

So I think that the world should do away with its mighty teams and thus lessen the chances of another "Big Game".

ROBERT JOHNSON

First place in upper school essay contest.

THE RELATION OF THE PARIS PACT TO DISARMAMENT

If the ideas expressed in the pact are carried to their logical conclusion, disarmament is necessary to preserve consistency. If no one is going to fight an aggressive war, what use remains for armament? Yet the notable lack of accomplishment of the disarmament conferences to date shows that the nations as yet do not believe in each other's sincerity or in each other's ability to resist temptation. Since the lack of trust exists, logic has no place in our conclusions. We must proceed from conditions as they are.

However, the pact as an expression of a principle is a beginning. It lays down a postulate. Since aggressive war is agreed to be undesirable, it would seem evident that the logical and desirable end of disarmament is to check or prevent, as far as possible, aggressive war. That is the relation between the pact and disarmament on the basis of logic. The moral value is of course great, but it cannot be weighed and cannot take effect of itself without our help.

Major Lefebure, the author of "'The Riddle of the Rhine," in his recent book, "Scientific Disarmament," sets forth the principles by which this may be accomplished. The idea of the prevention of sudden attack as the basis of armament solves most of the technical difficulties. There is no question of the parity of the forces between France and Italy, but only of the maximum force each may have and still be unable to make a decisive attack on the other. Following this line of thought the desirable state of disarmament is one in which there are no trained reserves, huge stocks of armaments, no preparations for their manufacture, no research in order to discover the most efficient ways of killing men, in which open exchange of facts concerning the state of each nation's forces prevails.

This material disarmament carries out the mental disarmament of the pact. With no implements for sudden war, the statesman looks with more favor upon the ways of peace. With no huge-scale preparations for an imaginary enemy agitating the nation, with few vested interests in war, with no waves of militarism emanating from staff headquarters, the peoples of the world will think less of war and feel less of an emotional preparedness for it. The moral force of this condition will carry out the purpose of the pact.

Thus the relation between the Paris pact and disarmament is the postulate the pact carries for disarmament to prevent aggression, and the material and mental conditions favorable to peace which will be brought about by such disarmament.

PHILIP MONYPENNY.

Twelfth Grade Prize Essay under the auspices of the National Student Forum on the Paris Pact, Webster Groves League of Women Voters, Webster Groves Peace Council

OUR REIGN OF TERROR

At no time in the history of the United States has such a wave of crime contaminated our country as today.

Not a day goes by but what we, when reading the newspapers, have only to read the headlines to learn of the latest murder, robbery, or kidnaping. No one is safe. No one's life is respected.

It seems strange, indeed, that a nation which boasts of its progress, of its ideals, of its great heroes of the past, should be so indifferent to human safety and happiness. How can we, Americans, boast of anything when men and women and even children are murdered or kidnaped? America first! In progress or in crime? The answer is, unfortunately, crime. No other country in the world has a crime rate equal to ours. And yet we, being human and supposedly civilized, mean well.

We give our citizens ideals of freedom, democracy, and patriotism, but we can guarantee neither happiness nor safety to anyone.

Our newspapers and movies glorify crime and show a murderer as a hero or as a martyr. Our slums and prisons breed the lowest types of criminals.

With characteristic inconsistency we jail a hungry man for stealing a loaf of bread. He is thrown among human brutes and like them becomes savage and bitter. He dedicates his life to hate and broods over his unfair lot. Not one thing was done to ease his hunger. We are in too much of a hurry to delve into the causes of crime, but we know that some one must suffer a penalty for the crime, and so another human is made a servant of our government while we allow the poverty and misery of future criminals to continue.

There will always be crime in America until our slums are abolished and until the children living in the foulest homes, amid dirt and squalor, are given a chance to enjoy organized play. Those children learn to steal as soon as they learn to walk. They crave excitement, thrills, and the pleasure of defying the law. It is human to rebel at restraint. Any child does rebel a few times and goes into a rage at parental imposed laws. Self-control is one of the first lessons a child with good environment learns, but what happens to the boy or girl living in the slums? Poverty has forced him to look after himself so that his mother may work. He scorns law and self-control. He knows what he wants and gets it in the worst way. Honor must be taught. There is no one to teach the street waif.

Man is by nature a gregarious animal. The "gang" instinct is as strong in the boys of the tenements as it is in the rich boys. Great force and energy is gathered in crowds of boys and turned to bad uses. Their love of excitement which must have an outlet drives them to questionable actions. As they grow older, they become more daring and vicious. Their "gang" instinct is stronger. The one unpardonable crime, to their way of thinking, is to "squeal" on a member of the "gang". Their ambition is power, to be gained through money, to be gained by lawlessness. Their code is like that of a pack of wolves: Kill or be killed!

All this is going on in the congested districts of our country. We do little about it, and the tragic thing is that we do still less to destroy the power of our gangsters. We read with horror of babies being riddled with the bullets of heartless gangsters. Enraged, we make speeches and after sticking out indignant tongues at the villains—well, we just sit down, fold our hands, mutter something about the "younger generation" and forget about it for another week.

Such is the great American policy—and some of us say—it's due to politics. Our protests against crime are similar to demonstrations on the Fourth of July. One big blaze from enraged citizens and then the fuss is over.

We, as American citizens, demand the right to be happy. How can we be happy when we are not free? We are not free from fear. We have an enemy within the borders of our country, an enemy more dangerous, more powerful and more heartless than any foreign foe could be.

May we soon have the courage and strength to destroy it.

MARY CLYMONTS

STAIRS

By Joyce Moody

The world is filled with stairs that lead sometimes up, sometimes down. All are fascinating whether they mount sedately to well-known bed rooms or tumble in rickety disorder to dismal cellars.

One flight of steps may sweep in stately procession to the arched portals of a great cathedral, while another, its wooded steps warped and grey, lifts its humble height to the narrow door of a country church. Both lead to worship.

There are stairs that please the sense of order as they march carefully to their destinations like precise old women. There are those that ascend in bewildering circles to the tops of tall towers from which great beams of light are sent flaring over the black waters. Still others rush in dizzy twists and turns down the sides of bleak skyscrapers and bear the swift tread of panicky feet when the flicker of creeping scarlet flames threatens the crowds near them.

Every stairway is made with a purpose and leads to some destination.

Lives are like stairways, whether they progress by sure, straight steps or wind, without apparent reason, in tortuous circles.

THOUGHTS FROM A MOUNTAIN PEAK

I climbed up high to view the land I owned,
My land, tilled of my hands, called of my name;
To a high cliff where eternal winds moaned.
Below lay valleys and rivers the same
As they had been thousands of years ago,
When man's eyes first beheld the rising sun
And wondered greatly at its fiery glow.
Far below I saw, where the shadows run
Like a stairway across the hill, a rock
Towering massive and strong above the pines
And seeming by comparison to mock
And make futile and weak these very lines.
So I came down from that land to me loaned,
Wondering why I'd thought it could be owned.

—Bob W. Baxter

Miss Virginia Peters

1932 Echo Queen

Maids of Honor

Miss Elizabeth Atkisson

Miss Maria Louise Coester

Miss Katherine Jones

Miss Jim Miller

Miss Christine Siegmund

Miss Dorothy Aigler

1932 May Queen

Maids of Honor

Miss Judy Harkey

Miss Viola Comfort

Miss Mary Stobie

Miss Helen Flint

AUTOGRAPHS

Paul E. Nye
"Nahi"

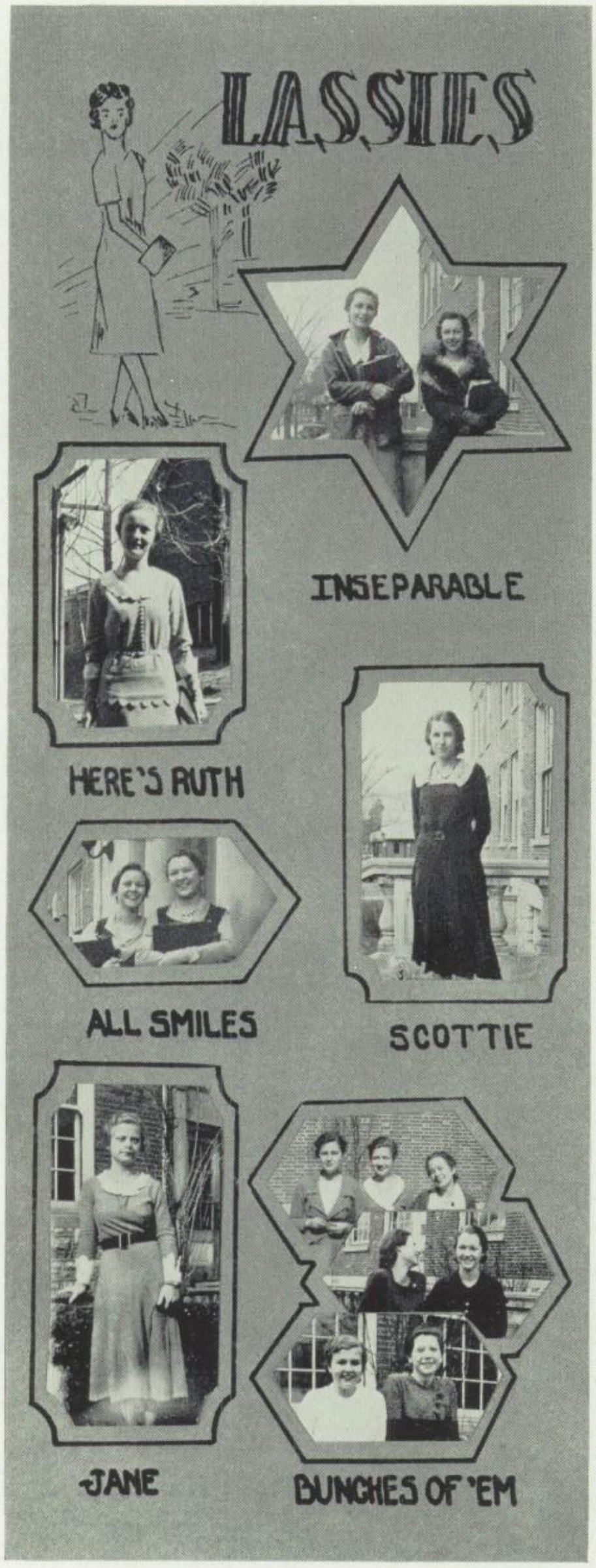
LASSIES
INSEPARABLE
HERE'S RUTH
ALL SMILES
SCOTTIE
JANE
BUNCHES OF 'EM

THE CORONATION

THE COURT

VIRGINIA PETERS, QUEEN OF 1932

GINNA AND KIBBY

QUEEN AND COURT OF HONOR

Snoop and Peep

King Snoop - Pester Chayne Queen Peep - Hudy Jarkey

"We Spare No One"

Honi Soit Qui Mal Y Pense

Webster Man Exposed

Meet the Echo Annual Staff

During our free periods it is our custom to visit the various activities of the school and to give them a little encouragement and help. So a few weeks ago, having nothing better to do, we ambled up to the annual office one sixth period to see whether we could help the staff in any way.

Upon opening the door we expected to hear the feverish activity of the staff at work; you know, the hum of industry. The staff (which, we must confess, consisted of but one person) was bustling around the room as though very busy. The sponsor was hurrying the one man staff along, trying in vain to get something accomplished.

"Oh, say there," said one of our members for the fourth time, "isn't there anything we can do?" For the fourth time our offer was politely rejected, until we almost imagined that we weren't wanted.

As the period progressed, several members of the staff strolled in, the last arriving a few minutes before the end of the period with an excellent original alibi. As soon as the students came in, Miss Scho-

(Continued on page 134)

Phillup Monynickle Found to Be Ving ColumbaLLee

As one of our many reporters was roaming through the halls the other day he made a startling discovery. He found that Phillip Monypenny, that supposedly fine student, was really radio's famous crooner Ving Columballee. Mr. Columballee's three years' absence had amazed the detectives throughout the country, but due to "The Snoop and Peep" their worries are now over.

Mr. Columballee was discovered in the boy's locker room absent-mindedly crooning to himself a popular tune of three years ago. Our reporter immediately snatched off Mr. Monypenny's red wig, and lo! Here was Mr. Columballee before his very eyes.

When the police arrived, they immediately took charge, and Mr. Columballee could not be reached for a statement.

CLASSIFIED ADS

Wanted — Twenty-five girls to follow in my footsteps crying, "Isn't he cute? Isn't he the most darling thing you ever saw?" Short hours, liberal wages, no previous experience.

BARTEN LESSICK.

Wanted—A good book on "How to Become President". Owner of such book please notify me immediately as I want to get busy.

LAYNE WEEMAN.

For Sale—My job as official high school widow. Will be sold to highest bidder.

LANE BUCKETT.

For Sale—Position of Teacher's Pet. Needn't be good student. Bring your pillows and prepare for a daily snooze.

ROB HANDREWS.

For Rent—Apartment. Furnished richly, gas refrigerator, cold stove, air cooled telephone, furlined book case. Must rent immediately.

CARRY GARIBALDI.

Wanted—Four teachers who will pass me.

SICK DALZGEBER.

We wonder who the admirer is who sent Bill Sheppard pansies on the night of the senior play?

The SNOOP and PEEP

Published in Leap Year on the Fifth Saturday in February.

Subscription price: $1.00 per year ($2.00 in Leap Years as one more issue is published).

Submitted as.....2nd class matter
Rejected as.....4th class matter
Accepted as.....13th class matter

Death Notices

Various people who lose their annual receipts and come crying for new ones. Aged 4 or 5.

The person who has been lifting squeegees and group pictures from the annual office for amorous reasons. Age 17 (I think).

People who make straight A's and raise the class average.

Teachers who make sarcastic remarks about sensitive people.

The girl that wears new dresses three times a week.

EILEEN BETTIS,
The Annual Staff.

Dok Watso's Wise Cracks

Some day soon we expect to see Miss India Winston sporting the new Ghandi Kollege Kut costume.

Mr. Best's favorite song is "Barbasol." If you don't believe this, drop in on the boys' glee club some day and hear how often they sing it. However, this is only consistent with Mr. Best's great love for jazz.

"Chuck" Smith: Let me see one of those corn belts I have been hearing so much about.

Mrs. Very Dear: Did you sweep behind the door?

Ruthie V. D.: Yes. Nearly everything.

Ripe Corn---or What Have You

Her hair that lay along her back
Was yellow like ripe corn.
—DANTE GABRIEL ROSSETTI.

Well, maybe the Blessed Damozel's was, but we think that some of the Webster belles have missed the exact shade. Perhaps their ardor leans toward the dashing Robert Browning, and would fain have him repeat "Why your hair was amber, I shall divine." Even at that I think they put in one pint too much.

I have made an exhaustive statistical hunt, and although I broke my spyglass in the third act, I find that our old Alma Mater has the following decided (last week) blondes.

Whites	2
Reds	9
Very Ripe Corns (or maybe it's popcorns)	31
One Bottle Muddy Waters	49.5

By carefully looking over the figures you can see that the One Bottle Muddy Waters have the lead, but they really don't count 'cause they won't admit it, and they usually give it up anyway. It is a lot of trouble. But then, you've heard of the allure of blondes . . . . . I think it's a sequel to "The Call of the Wild." So the gilt-handled toothpick will go to the Very Ripe Corns.

One of the whites has got that Boll-weevil eaten-cotton effect, which is so smart these days. Of course you've seen Jalden Orden's raving red . . . . . well, would you call it beauty? Among the leaders of the Very Ripe Corns is Dowager Astor Jones, and a mighty fine job she did of it, too.

Some of the belles don't get very good results, but some of them . . . . . oh! oh! oh! And can you blame a little girl for helping out Mother Nature with a little bottle of dioxygen . . . . . or do you prefer peroxide? We can't all be beautiful.

Now the Faculty will be compelled to tell their classes next year what they did against the seniors two years ago in baseball and basketball, since the teachers did not accomplish much this year.

Cartha Marr

Answers Your Intimate Problems

Dear Cartha Marr:

I am in a terrible predicament. Another skirt is trying to get my man. She had him once, but gave him up and now she wants him back again. He is a big he-man at Webster High School, but his mind is sorta warped about her, and day by day in every way I feel him slipping out of my grasp. Please answer in a hurry because this is fast burning out my heart. LUTH RICKS.

All I can say is hold on tight, curl your eyelashes, and keep the other damsel out of his sight. CARTHA MARR.

My dear Mrs. Cartha Marr:

I have noticed your sage advice and am writing to you for help in a little matter. I have found me a swell gal, but somehow I don't think she's so wild about me. Every night I sit out in front of her house in my car and honk and honk my horn, but she never comes out to see me. Is there anything wrong in my actions?

PILL BREN.

Pill: I can't understand it. Perhaps your horn is out of tune. CARTHA MARR.

Dear Mrs. Marr:

I am 4 feet 10 inches tall and weigh 152. Need I reduce?

No, try cod-liver oil.

School Astonished

The greatest surprise of the school year came when Froebel Gaines displayed a new sweat jacket. This novelty, a bright thing with black and red stripes, supplanted his antique orange and black sweater which we had all loved so much for so many years. In spite of the fact that eyelet effects are in vogue this season, he apparently could not resist the appeal of the jet and scarlet. When we get old and gray we can tell our grandchildren that we were in the good old class of '32, the year when Mr. Gaines in spite of the depression bought himself a new jacket. This fact alone will endear us to our posterity.

WHAT WOULD HAPPEN IF:

Kibby Henry ever failed to make an announcement in assembly.

Virginia Seele or Pauline Hoener ever made as low as A— on a test.

A week passed in which Roy Greene was not kicked out of school.

Charles Burgess forgot his daily "grease" job.

Miss Replogle ever picked a song that the glee clubs enjoyed singing.

There were no benefit shows or annual tax.

Miss Allen welcomed everyone who walked through study hall.

The Echo staff members never tried to get sympathy by telling how hard they worked.

The Meetin' Place

A Mellerdrammer in Three Acts

Act the first

Scene: Any old corner.

Time: A balmy May day.

Character: Robert E. Blake.

(As the curtain rises our hero is seen pacing around a lamp post.)

Blake: Oh, fair maiden, art thou coming? Yes?

(The curtain falls)

Act the second

Scene: The same corner.

Time: One-half hour later.

Character: The same swain.

As the curtain rises our hero is seen pacing around a lamp-post.

Blake: You wretch, another ten minutes and I'll leave you flat.

(The curtain falls)

Act the third

Scene: The same corner.

Time: An hour later.

Characters: The same swain. Later, another swain.

Blake: Madam, my patience is at an end. I depart.

Close (entering by the side door): What ya waitin' for, Blake?

Blake: Katherine Jones told me she'd meet me here an hour after school was out.

Close: Well, if I were you, I'd go home and get a little sleep. School isn't out until June the tenth.

(The curtain falls with the firing of two shots.)

CLASS WILL

We, as self--appointed representatives of the senior class, being of sound mind and body (we think so anyway), do hereby declare this to be our last will and testament.

We, King Snoop and Queen Peep, do give and bequeath the following, to-wit:

1. To the school in general—Bigger keyholes and transoms.
2. To Mr. Hixson—A tongue-tied student body in assembly.
3. To Mr. Aldrich—One bottle of stacomb.
4. To Mr. Latta—An upper school which will not request the privilege of boring the lower school with announcements.
5. To Miss Replogle—One match, to be used to burn "The Ugly Duckling."
6. To Mr. Best—A boys' glee club that never goes flat.
7. To Miss Allen—Ways and means of collecting fines.
8. To Mr. Lindbloom—One bottle of peroxide.
9. To Miss Woodward—A new volume of "Games for Two".
10. To Mr. McDonald--A new Chevrolet, when his old one wears out.
11. To Mr. Wood—A big attendance at every matinee.
12. To Mr. Winton—A home room that never makes one bit of noise.
13. To M————to be continued and amended in future.

In witness whereof we do hereby set our official seal to this partial document.

Where is that seal anyhow?

KING SNOOP, QUEEN PEEP.

HELP WANTED

The "Snoop and Peep", following out its long established policy of looking after the needs of the school, feels that some steps should be taken to provide for the vacancies left in the school by the graduation of some of our prominent members and, therefore, offers employment to the following people:

Someone who will take Ruth Jane Verdier's place as official Mildred Bailey and Helen Kane.

Another Burton Messick to make announcements that the Senior Vocational Club will meet on the front steps at 3:00 sharp.

A substitute for Elizabeth Phillips—need we go into detail?

Another Ike Moffett to take the boys' minds (?) off their lessons.

A Bolshevist to follow in Don Ellinger's footsteps.

Someone who can get by with gypping school like——oh, well, after all, why mention names?

Meet the Echo Annual Staff

(Cont. from Page 1, Col. 1)

wengerdt got them busy making charts of various kinds. After seeing some examples of their work, we can easily see why the members of the annual staff are known as the best chartists in school.

Toward the end of the period the staff scattered to other parts, and no one was present for the final bell. As we made our final adieus to her, the teacher was still gathering up the scattered charts.

Would you like to visit the ECHO staff next year?

WE HAVE HEARD THAT:

Arthur Weigel might graduate next year.

A smoking room will be installed.

Vi Comfort is going to start dating Fred Chenney.

Herman and Miltenberger will stop cutting school June 10.

Fuchs and Close still use the "we gyp 'em" system at bridge.

Chester Mann, that grand old trouper, is going to slay Broadway this season as a juvenile lead. In other towns, Mr. Mann fairly laid the audience out; in fact, they were stretched out, snoring peacefully.

JUNIOR HIGH

GRR!!!

'TIS SPRING

FIVE BELLES

JUST BOYS

NORMA AND PAT

HAPPY

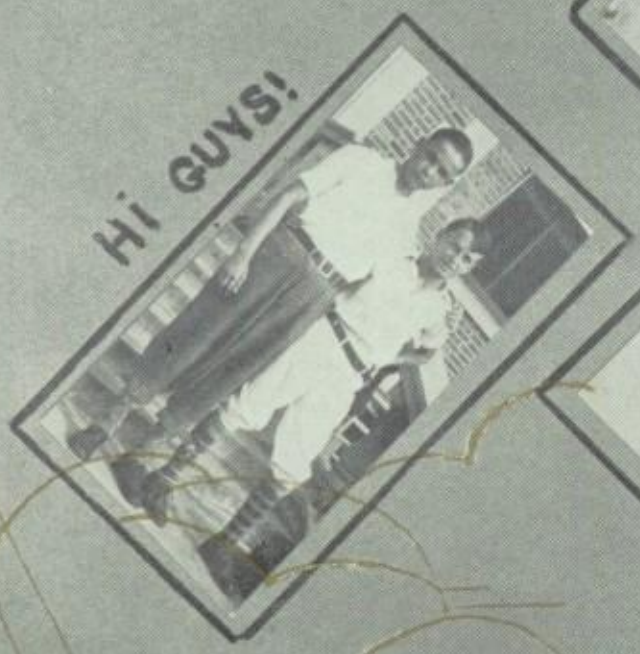

HI GUYS!

JEAN

TWO TIRED

TRACK

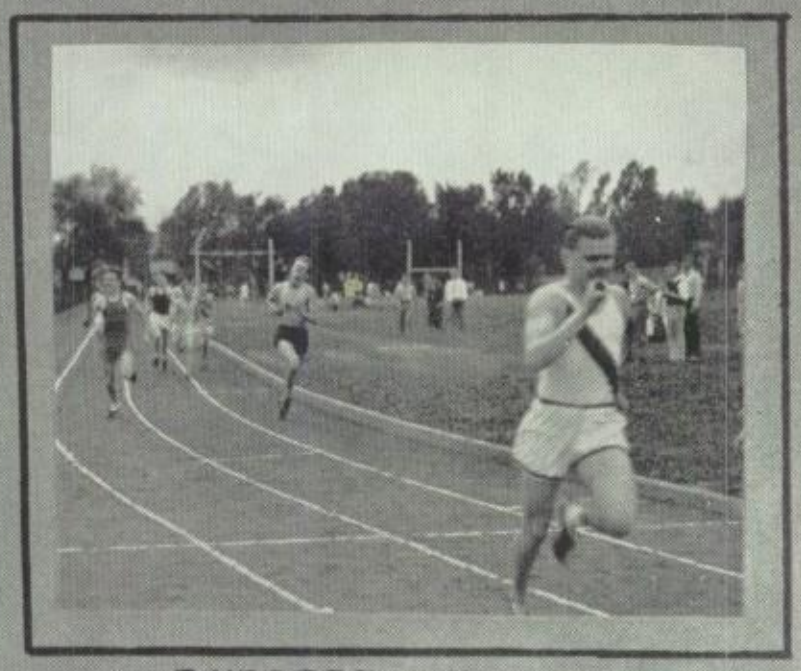

BURGESS -440

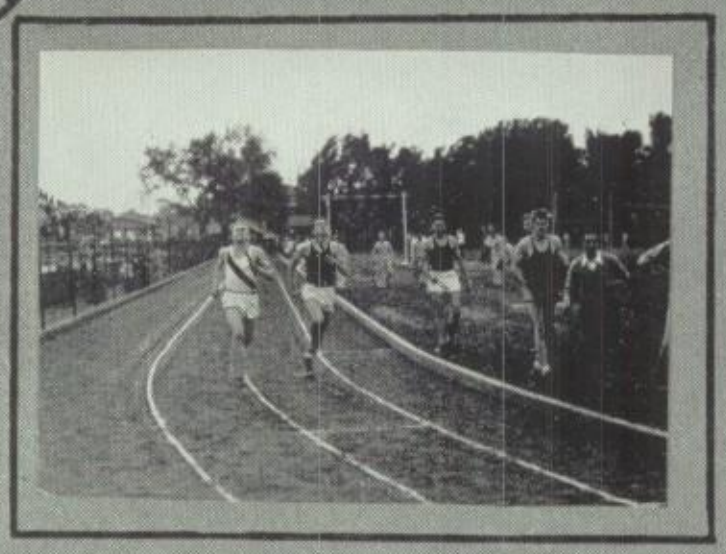

BURGESS FINISH OF RELAY

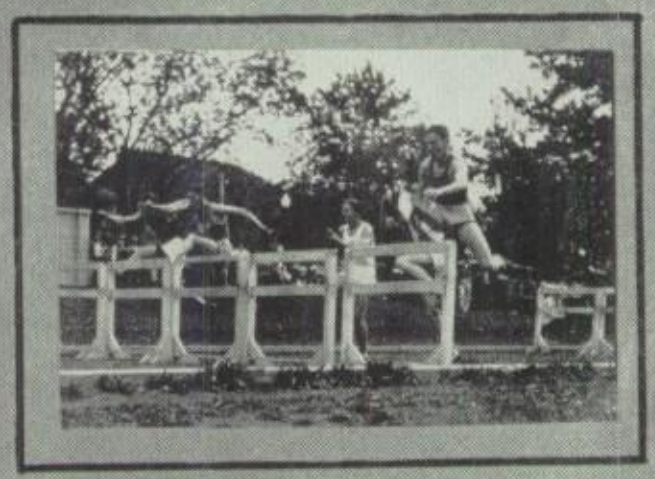

HIGH HURDLES

DE SALM 1ST JAVELIN

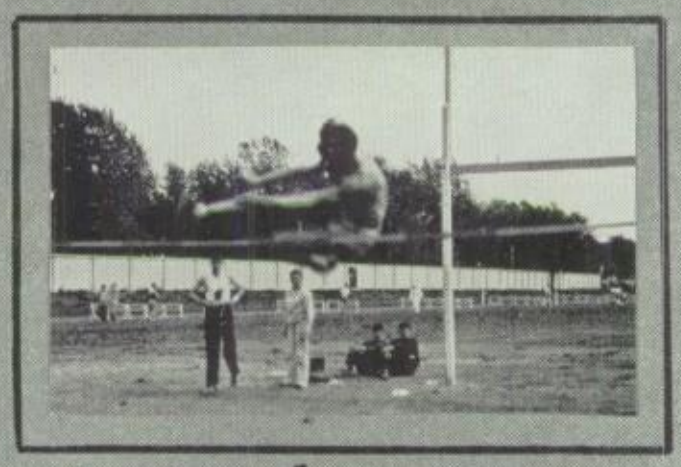

KELLEY 1ST HIGH JUMP

WRIGHT
880
DIST. MEET

SPORTS

COACHES

HOCKEY CAPTS.

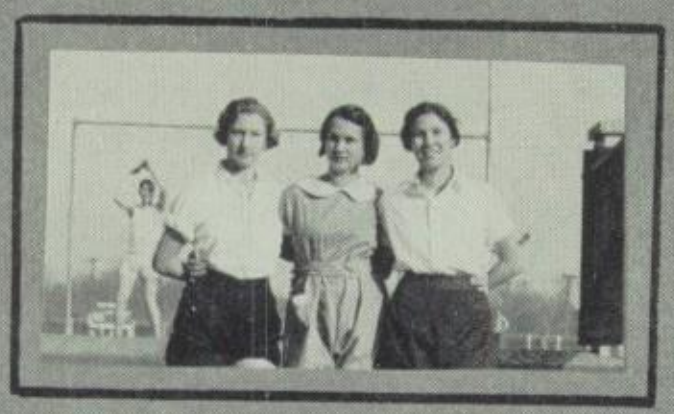

BASKETBALL CAPTS.

MISS HAVERLY
MISS ROARK
MR. SMITH

HEISING-BREEN

BASES LOADED!

CAMPUS

STYMIE

BETTY-COED

JIM AND JOE

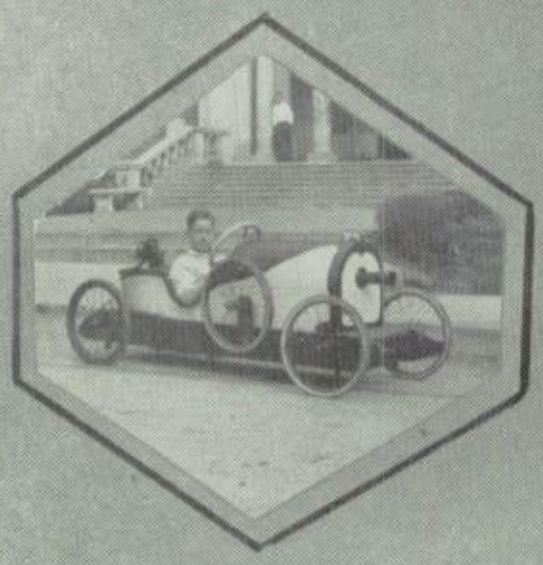

HELLO

PEANUTS AND TEENIE

COLLEGIATE

CAMPUS PAGE

CAUGHT

HOUR OR COMPANY

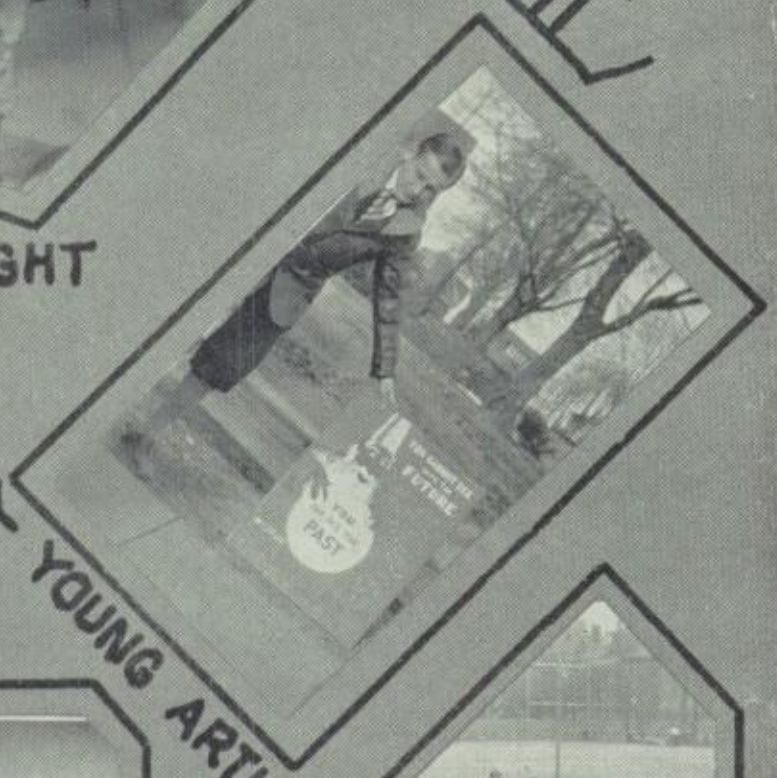

YOUNG ARTIST

YOUNG'UNS

THE SHADOW

ARBOR DAY

Jean Turner

PUNS

FEET OF FOOTE

SANTE'S CLAWS

PAINTER

PERKIE

GOODENOUGH AND BEST

PLAYS

"THE BRAT"

"CLARA LU 'N' EM"

"PINAFORE"

MR. DAVIS IN "HEELS"

"THE QUEEN'S HUSBAND"

BROTHERS AND SISTERS
GOODBY-GOODLUCK
MOREYS
SHEPHERDS?
WHOSE SONS ?
SIGGIES
KONESKOS
SKIN'EM
COUGH DROPS

The staff wishes to thank the business men of this community who by their generous support have helped to make possible this 1932 volume of the Echo.

Class 7A (continued from page 63)

McVicar, Robert
Madden, Marjorie
Madden, Sally Jane
Mallinckrodt, Virginia
Marsalek, Edith
Marsh, Dorothy
May, Kenneth
Metivier, Julia
Miller, William
Mills, Richard
Mistler, Mearle
Moncur, Isobel
Moore, Bess Louise
Moore, Ralph
Moors, Betsy Kate
Mosby, Sam

Naylor, John
Neely, Vernon
Noll, Russell

Patterson, Eleanor
Payne, Burton
Pegram, Robert M.
Pendarvis, Harry R.
Peters, Lorraine
Peterson, Melville
Prosser, Lucille

Quante, LaVerne

Reeves, Lawrence
Robinson, Bill
Rogers, Bill
Ross, Clarence

Schulz, Henry
Schumert, Eleanor
Schwarz, Richard
Sherril, William
Shewman, Gordon
Shultz, Marjorie
Sidler, Janet
Sivells, Maxine
Smith, Prentice
Stall, Martha
Stanley, Vivian
Stanton, Stoddard
Starkel, Jean
Stephens, Alice Louise
Stevens, David
Stice, Nancy
Stroup, Iva Dell
Sunder, Edward
Sutherland Walter

Taake, Roberta
Tackaberry, Gerean
Teach, Dorothy
Thompson, Elizabeth

Umbach, Edward

Wallenberg, Peter
Walsh, Arthur
Webb, Suzanne
Weinfurth, Jeanne
Welch, John
Whitcomb, Adelaide
Whitcraft, Wendall
White, Mary
Wilder, Ethel
Williams, Ralph
Wilsonholme, Dorothy
Winegardner, Catherine
Winther, Pauline
Wood, John

Young, Katherine

Zahorsky, Lawrence

Class 8B (continued from page 62)

Sharpe, Talbert
Starfelt, Violet
Slattery, Joe
Sloofman, Alvin
Sneed, Billy
Spencer, Walter
Suender, Marion
Swahlen, Billy

Taylor, Vance
Thirstrups, Adeline

Ulrich, Margaret

Van Benthuysen, Kitty

Wagoner, Walter
Wall, Ruth
Ward, Mildred
Waterman, Patty

Whithing, Billy
Wick, Donald
Winkle, Clifton
Winters, Eugene
Wolf, Lois
Wolverson, Raymond
Woolsey, Paul
Wright, Gordon

Zuricke, June

Mid-Freshman (continued from page 59)

Robins, Seth
Rosborough, George
Rossiter, Lewis

Schaefer, Kenneth
Schmid, Helen
Schmidt, Mildred
Schnebelen, Milton
Schnell, Emma
Scott, Dorothy
Seris, Josephine
Sharp, John

Sims, Virgil
Slattery, Maurice
Starker, Bert
Sutherland, Margaret

Thurston, Virginia
Tschannen, Virginia
Tussey, Mary Elizabeth

Voellner, Jeanne

Wagoner, Kenneth

Waldon, Mary Eleanor
Waterman, Joe
Weaver, Jane
Weigel, Dorothy
Wider, Bill
Wilde, Emil
Willingham, Charles
Wolff, Leonard
Woodworth, Betty Jane
Wright, Evan
Wright, Marion

Distinction

Distinctive ideas in annuals are a prime factor in a successful book - of course service and quality can not be overlooked ~ ~ ~ The sign of the trade mark means

Engraving Service Plus

Close Co-operation between Staff and Annual Department

Central ENGRAVING COMPANY

CALUMET BUILDING
ST. LOUIS, MISSOURI
COLLEGE ANNUAL BUILDERS OF AMERICA

OUR TEACHERS

MR. HIXSON

SID WHITING STUDIO

Quality - - Service

Photographs Live Forever

Plenty Parking Space

OLIVE at PENDLETON

JEfferson 7294

Diversified Trustee Shares

SERIES D

Created by the oldest fixed trust organization in the United States

BRAMMAN-SCHMIDT-BUSCH, INC.

Suite 348 Boatmen's Bank Building

GArfield 2113

Phone CHestnut 5790

Lowe & Campbell Athletic Goods Co.

915 PINE STREET

Charles C. Reber, Manager

ST. LOUIS, MO.

CEntral 1618

CHestnut 5023

ST. LOUIS BAND INSTRUMENT CO.

1113 OLIVE STREET

Exclusive dealers for

C. G. CONN, LTD.

World's Largest Manufacturers of Fine Musical Instruments

Silmer (Paris) Woodwinds

Leedy Drums

Finest Repair Shop in St. Louis

Webster 205

Hiland 0031

PARKER

UNDERTAKING

CHAPEL AT YOUR DISPOSAL

15 W. Lockwood Ave.
Webster Groves, Mo.

7356 Manchester Ave.
Maplewood, Mo.

For 40 Years—

Rubicam Business School has been training young men and young women for business life and placing them in the best stenographic, secretarial, and bookkeeping positions in St. Louis.

RUBICAM CAN DO THE SAME FOR YOU

DAY AND EVENING CLASSES

WRITE OR PHONE FOR CATALOG

RUBICAM BUSINESS SCHOOL

(40 years under the same business management)

4931-33 Delmar Blvd.
FOrest 3900

3469-75 S. Grand Blvd.
LAclede 0440

It costs no more to become Rubicam Trained

J. B. Chipman, President — Jos. P. Ackfield, Vice-President

OLD ORCHARD STATE BANK

Old Orchard Ave. and Big Bend Road
Webster Groves, Mo.
Bank of Service

W. F. Barth, Cashier — M. G. Berg, Assistant Cashier

Phone Webster 911 — Albert Klag

OLD ORCHARD CLEANERS

One day service if desired
We Call and Deliver

666 E. Big Bend Road — Webster Groves

ST. LOUIS BUILDING AND LOAN ASSOCIATION

John C. Hall, President

209 N. Eighth St. — St. Louis, Mo.

WEBSTER GROVES TRUST

To establish a printing organization of such capacity and with such resources as to guarantee to the St. Louis Territory the service to which it is entitled . . . . . yet to maintain a high standard of quality . . . . . the ideals of the founders of this institution have been fully realized . . . . . .

VON HOFFMANN PRESS
Ninth at Walnut
Saint Louis

Publications -- Catalogs -- Annuals -- All kinds of Commercial Printing

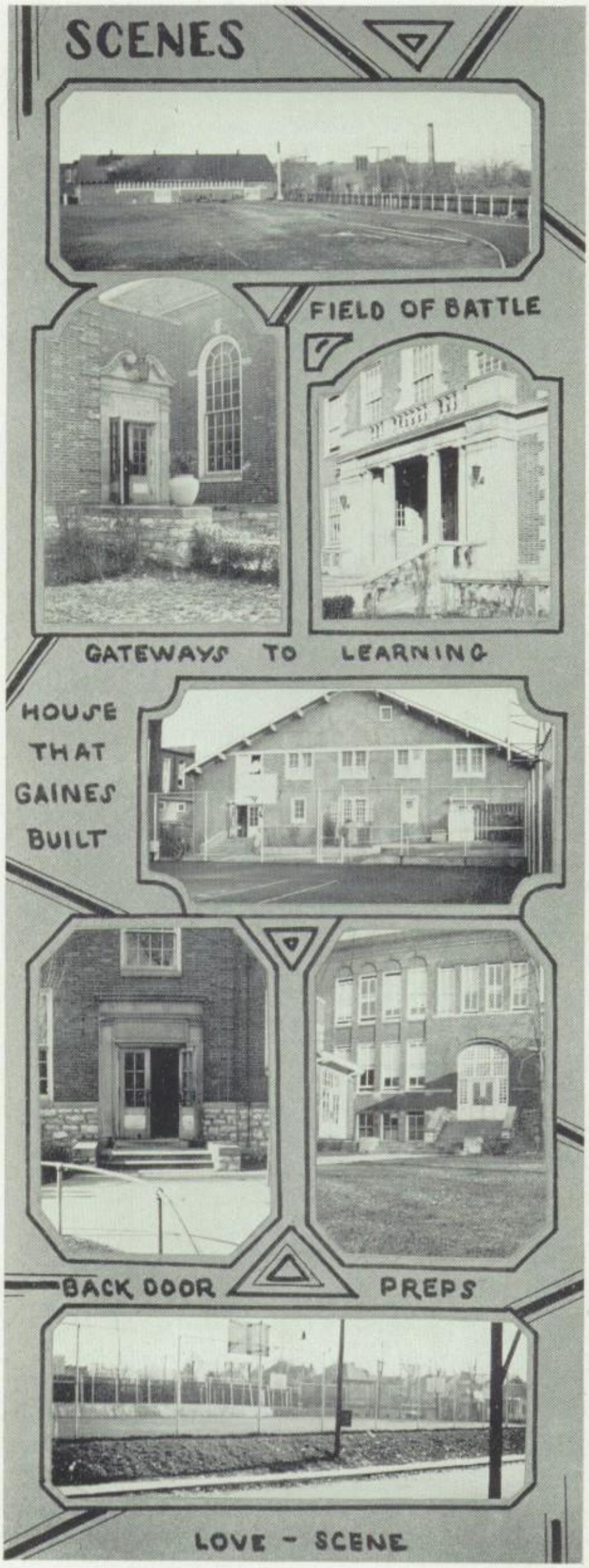
SCENES
FIELD OF BATTLE
GATEWAYS TO LEARNING
HOUSE THAT GAINES BUILT
BACK DOOR
PREPS
LOVE - SCENE

NOW WE TRAIN FOR BUSINESS!

BUSINESS offers you boundless opportunities. There is one sure way — quick way — to make your future more certain.

SPEEDWA . . one of the finest institutions of its kind in America, can train you surely and quickly for success.

SEND FOR OUR BOOK

EMPLOYMENT SERVICE

Will assist you in finding employment and promotion. . . Here under the personal supervision of college-trained and experienced teachers you will be taught and will actually practice the things required of you in business.

Greater Possibilities

The possibilities are boundless . . . SPEEDWA training leads directly to executive, secretarial or supervisory positions. SPEEDWA has given a new meaning to thoroughness IN BUSINESS TRAINING which one can observe by visiting the school or by reading an outline of the courses. ▲ ▲ It will be well worth the effort of every high school graduate to investigate the thoroughness and completeness of the SPEEDWA training and the greater possibilities that are reasonably certain.

SPEEDWA SUCCESS

This Book explains in detail the work given, and the many unique features of our Twenty Intensive Salary-Producing Courses. . . Get this Book before making your decision. . . Telephone Colfax 4200.

SPEEDWA SCHOOL INC.

3107 S. GRAND BLVD. COLFAX 4200

SKILL IN MANAGEMENT

That's what it takes these days to bring your property through with the maximum net return. You can save a lot of unnecessary trouble and inconvenience if you let us handle every phase of your real estate transactions.

Real Estate Department of

WEBSTER GROVES TRUST CO.

Morgan Coggeshall, Real Estate Officer

D. R. Whitmore — L. C. Martin — A. G. Taylor
L. A. Bainter — M. Newsome — Herbert Heath

DODGE & BOLLMEIER
Battery & Electrical Service
Willard Batteries
Winfield and V. S. Tires
Lockwood and Plant Ave.
Phone Webster 2504 — Webster Groves, Mo.

Webster 1282
A. BRANDENBURG
Groceries and Meats
746 E. Big Bend Road

Suburban Cleaning & Dyeing Co.
We own and operate
our own plant
Phones: Webster 128 and 1281

FLOYD DAVIS
Real Estate
615 E. Lockwood — **Webster 461**

LINDENWOOD COLLEGE
FOR YOUNG WOMEN
Founded 1837
ST. CHARLES, MO.

Young women graduating from Webster Groves High School will be interested in Lindenwood, so we hope you will write for a beautiful book of views and a catalog, or better still, come and see us.

We have some wonderful students from Webster Groves and shall be mighty happy to have students from the class of 1932 write us.

JOHN L. ROEMER,
Box WG 32, St. Charles, Mo.

Webster 93 — Republic 2253

WARD BROTHERS
SERVICE STATION

GREASING — WASHING

We give Eagle Stamps

There's a real kick in a car that's been reconditioned with King Quality Parts.

KING

Piston
Piston Rings
Pins
Bearing
Valves
Bolts and Bushings

COUPLES PAGE

VETERANS

GREENE AND RED

WELL!

TANCE AND BILLIE

BRIGGS

MARY ELIZ.

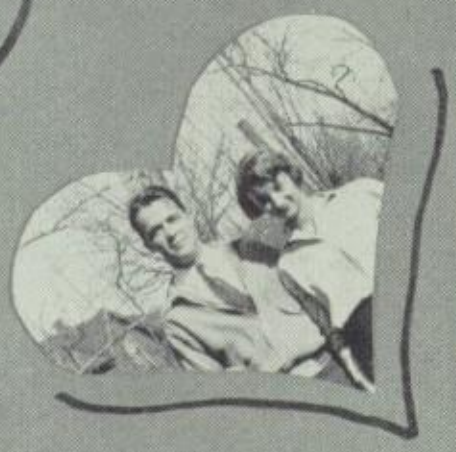

NANCY

POWELL

For those remembrances, friend to friend, that perpetuate the the memory of happy associations—

For that charm in personal adornment that enriches one's comeliness—

JEWELRY

in which fine men and women take delight.

Hess & Culbertson
Jewelry Company

NINTH and OLIVE

Service
Quality
Selection

Are to be found at

Old Orchard Pharmacy Co.

640 E. Big Bend Road

Webster Groves, Mo.

We call for and deliver prescriptions
Four Registered Pharmacists

For economical transportation

CHEVROLET

Cars and Trucks Repair

REICHARDT MOTOR CO.

Webster 28 **220 W. Lockwood Ave.**

Beauty Now—

Permanence in Later Years Assured for Your Becktold Bound Book

As the years pass, the contents of your annual will become more and more priceless.
Bound as it is in a Becktold cover, this edition with ordinary care will last more than a lifetime.
The distinction and charm of genuine craftsmanship possessed by all Becktold Covers is well exemplified in this 1932 ECHO.

BECKTOLD COMPANY

200-212 PINE STREET **ST. LOUIS**

TREMBLEY-WILSON REAL ESTATE AND LOANS CO.

Trembley-Wilson Building, Webster Groves, Mo.

Money to Loan on Real Estate

Real Estate for Sale—Insurance of All Kinds

Member Florists Telegraph Delivery Association

CERNY FLORAL CO.

Flowers for All Occasions

TWO STORES:

122 E. Lockwood
Webster Groves
Webster 2950

344 S. Denny Road
Kirkwood, Mo.
Kirkwood 916

ANNUAL STAFF

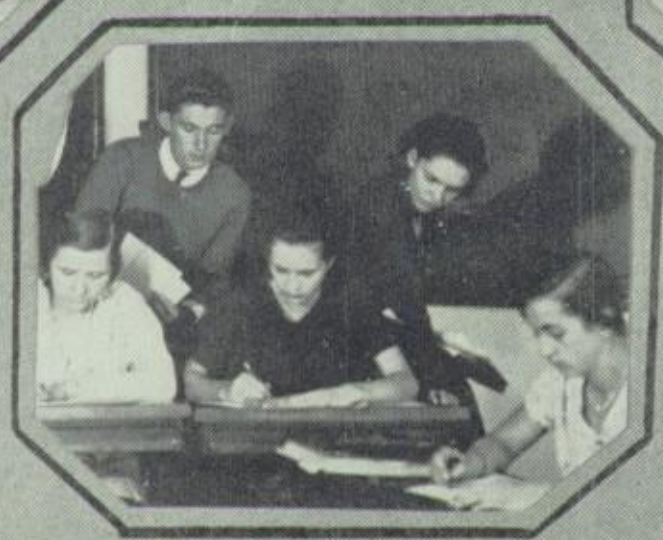

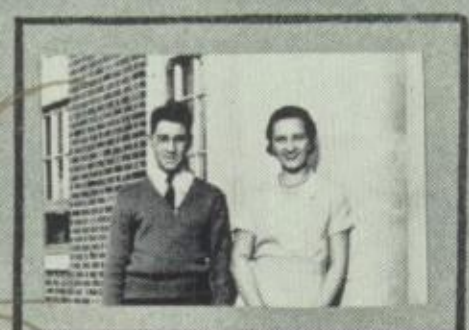

You are always welcome and will be courteously treated at

Ludwig MUSIC HOUSE

MUSIC HOUSE
Conscientious service since 1876
EASY TERMS

CEntral 4120 — 709 Pine Street

Never too young to begin

LEMCKE
Conservatory of Music of Webster Groves, a school for higher education in music

302 E. Lockwood Avenue

WEbster 2582

A Scotchman was discovered wandering around Detroit with a pair of rumpled trousers over his arm. "Can I help you in any way?" asked a kindly citizen.

"Man," replied the Scot, who was evidently a newcomer, "I'm looking for the Detroit Free Press."

WALTER E. ZEMITZSCH
DECORATIVE CO.

1627 Washington Ave. — CEntral 5665
New Retail Shop

Artificial Flowers — Ferneries
Decorative Screens — Whatnots
Novelty Trees & Plants — Fire Screens

HUNLETH MUSIC CO.
514-516 LOCUST ST.
MOST COMPLETE MUSIC HOUSE IN ST. LOUIS

PRINTING THAT PLEASES
DALE PRINTING CO.
757 E. Big Bend Road

Phone, WEbster 2628 — Webster Groves, Mo.

AMBROSE MUELLER DRUG COMPANY
"The Old Reliable"

14 N. Gore Avenue
Phone, WEbster 2200

18 W. Big Bend Road
Phone, WEbster 2900

Precriptions A Specialty
Fountain and Luncheonette Service
Prompt Deliveries

H. Sloofman, Prop. — 126 W. Lockwood Ave.

Quality and Service Guaranteed
at the
ARCADE SHOE REPAIR
Ladies' and Gents' Shoe Shining Parlor

SNAPS
CYCLIST—
FAIRWAY~
TYPISTS
THREE OF A KIND.
CLOSE HARMONY
MUDDY CHEERS
ESCAPING?

ADVERTISERS' INDEX

	Page
Bechtold Bindery	156
Bramman-Schmidt-Busch	148
A. Brandenburg	153
Central Engraving	145
Cerny Florist	156
Dale Printing Co.	158
F. L. Davis Realty	153
Dodge and Bollmier	149
Hess and Culbertson Jewelry Co.	156
Hunleth Music Store	158
King Quality Products Co.	154
Lemcke Conservatory of Music	158
Lindenwood College	153
Lowe and Campbell Sporting Goods	148
Ludwig Music House	158
Ambrose Mueller Drug Store	158
Old Orchard Cleaners	153
Old Orchard Pharmacy	156
Old Orchard State Bank	149
Parker Undertaker	148
Reichardt Motor Co.	156
Rubicam Business School	149
St. Louis Band Instrument Co.	148
St. Louis Building and Loan	149
Sloofmann Shoe Arcade	158
Speedwa Schools	152
Suburban Cleaners	153
Trembley Wilson Realty Co.	156
Von Hoffmann Press	150
Ward Bros.	153
Webster Groves Trust Co., Real Estate Dept.	153
Webster Groves Trust Co.	149
Sid Whiting	147
W. Zemitzsch Decorative Co.	158

INDEX

POST GRADUATES

Holland, Arline, 30, 110
Lysell, Jack, 25, 92
Milburn, Bob, 28
Moody, Barron, 92
Schwarz, Winfred, 106, 107, 110

SENIORS

Aigler, Dorothy, 33, 77, 78, 79, 81, 85, 127
Alderson, Marion, 29, 90, 95
Ames, Nancy, 38
Andrews, Robert, 23, 94, 103, 104
Arendes, Robert, 38
Atkisson, Mary Elizabeth, 28, 104, 105, 106, 107, 108, 111
Austin, Briggs, 21, 39, 92, 106, 107
Basch, George, 37
Baxter, Robert, 26, 94, 104
Beal, Ruth, 25, 77, 85, 90, 103, 110,
Bechtold, Edward, 37
Benson, Edna, 34
Bentley, Harold, 38
Bickley, Alan, 39, 40, 86
Birch, Clara Alice, 38
Black, Jane, 27
Blake, Robert, 39, 90
Bleke, Charles, 24, 92
Bohn, Lois, 37, 77, 79, 88, 89
Bopp, George, 27, 68, 101, 110
Bull, Mary, 37
Caldwell, Winnie, 28
Cannon, Richard, 31, 90
Cannon, Roma, 34, 90
Carabina, Harry, 30, 67, 72, 73, 74, 94
Carr, Charles, 21, 39, 68, 70, 86
Cheney, Frederick, 33, 93, 110, 111
Clymonts, Mary, 29, 89, 105
Coester, Maria Louise, 27, 104
Coffman, Irene, 31, 77, 90, 95
Coleman, Ruby, 28, 95
Colton, Frank, 36, 94
Comfort, Viola, 26, 77, 78, 79, 111
Connor, Harry, 28, 86, 105
Conrad, Oscar, 36, 74, 111
Coyne, Helen, 29, 78, 79, 80, 81
Crawley, Edith Mae, 34, 77, 90, 95
Cross, Robert, 25, 90
Curtis, William, 35, 74
Dagger, Ida, 24
Dassler, Margaret Lee, 24, 90
Dawson, Dell, 31, 85
Dawson, Robert, 32, 92, 96
DeWein, Edna, 22, 95
Donnell, Ruth, 24, 89, 95, 111
Duck, Blue Bell, 25
Duenke, Marie, 23, 78, 79, 85
Ellinger, Donald, 37, 86, 89, 93, 106
Etter, Ruth Ellen, 33
Exton, Carolyn, 22, 110
Finton, Fred, 27
Fleshman, Frances, 30, 77, 79, 85
Flint, Helen, 24, 78, 79, 80, 81, 85
Fritz, Ada Belle, 23
Gaunt, Mary E., 31, 95
Gausmann, Mildred, 30, 95
Gebelein, Marie, 25
George, Ralph, 24, 74, 92, 94
Goetz, Frances, 38, 95
Gordon, John, 25, 96, 98
Gordon, Powell, 39
Graves, Viola, 22, 77, 104
Greene, Roy, 30, 68, 70, 92, 94, 112
Guth, James, 34
Guth, Sara Louise, 22, 85
Gutman, Doris, 37, 95
Haley, Paul, 30, 96, 98
Harkey, Judy, 25, 77, 78, 80, 81, 95, 104, 108
Harley, Hazel Ellen, 35, 95, 105
Harter, Robert, 96, 98
Heap, Margaret Ann, 33, 103
Heck, Margaret, 28, 90
Heins, Otilia, 35
Heising, Dorothy, 29
Heising, George, 23, 92
Held, Milton, 22, 94, 112
Henry, Kilbourne, 22, 86, 93, 104, 108, 110
Herbert, William, 26
Hicks, Ruth, 31, 89, 104
Hillemeyer, Frank, 34, 68, 93, 94
Hoener, Alan, 35, 105, 111

Hoener, Pauline, 37, 89, 90
Holekamp, Nancy, 35, 77, 85
Honig, Irene, 23
Hooper, Mary, 27, 89
Horine, Sam, 23, 90, 92, 103, 105
Horne, Harold, 36, 90, 93, 94, 96, 98, 108, 111, 112
Horwitz, Bernice, 27, 95
How, Alberta, 32
Jenkins, Vigee, 27
Johnson, Robert, 30, 86, 90
Johnston, William, 33
Jones, Douglas, 29, 92, 94, 95
Jones, Katherine, 35, 110, 111
Justus, Dorothy, 26, 90, 105
Kauffman, Andrew, 92
Kehde, Edward G., 24, 90
Kelley, William, 35, 74
Kleeman, Francis, 31, 96, 98
Kleeman, Walter, 32, 96, 98
Konesko, Helen, 24, 89, 105, 106, 107, 108
Konesko, Jane, 24, 95, 105, 108, 110
Koken, John, 33, 94
Kotovsky, Alfred, 73
Kreftmeyer, Charlotte, 23
Kunz, Betty Jane, 77, 81
Kunz, Dorothy, 32, 40, 96, 98
Lange, Ruth, 32
Larsen, Joseph, 33, 96
Leeman, Wayne, 28, 74, 105, 108
LaFort, Casper, 28, 74, 94, 111, 112
Lidikay, Bill, 28, 86, 92, 104, 111
Link, Emerson, 25, 68, 74
Magner, Marshall, 31, 92, 103, 111
McGhee, David, 29
Mann, Chester, 98
Merkel, Dorothy, 26, 104
Messick, Burton, 35, 90, 94
Milburn, Marguerite, 34
Miller, Jim Elizabeth, 33
Miller, John G., 29, 92, 106
Moeller, John J., 22, 67, 68, 70, 94, 112
Moffett, Ileita, 30, 94, 112
Montague, Virginia, 29, 95, 110
Monypenny, Philip, 31, 86, 105, 106, 107
Moody, Joyce, 30, 95
Moody, Velma, 23
Morey, Cecil, 28, 67, 68, 71, 74
Muther, Claire Louise, 36, 80, 81
Nachtmann, Daniel, 37, 86, 90
Nelson-Ellstrom, Eleanor, 36, 95, 104, 111
Neukum, Ruth, 90
O'Connor, William, 36, 74, 90, 104
Pagel, Mary, 22
Paullette, Ella Louise, 32
Payne, Chester, 21, 39, 67, 72, 74, 94, 104, 108
Perkins, Virginia Doris, 34, 96, 103, 111
Peters, Virginia, 29, 85, 95, 104, 125
Phillips, Elizabeth, 32, 107, 110
Phipps, Eleanor, 27, 85, 106
Pogue, Avis, 33
Pritchard, Margaret E., 37, 77, 85, 90, 95
Puffer, Virginia, 38, 95
Ragan, Lois, 30, 77, 78, 79
Randolph, Junior, 27
Rice, Marbel, 26
Ritchie, Helen, 25, 96, 98
Rossiter, Margaret E., 35, 90, 95, 104, 108
Rupp, Betty, 34, 90, 95, 103
Russell, Hugh, 22
Schall, Henry, 31
Schall, Louis, 32
Schippers, Louise, 39, 106
Schwartz, Leland, 31, 96, 98
Seele, Virginia, 30
Senn, Virginia, 31
Shands, T. J., 38
Sheppard, William, 21, 39, 92, 111, 112
Shewman, Charles, 32
Showalter, Elaine, 22, 96, 98
Siegmund, Christine, 27, 95, 111
Skinner, John S., 32, 67, 86, 92, 105, 108, 111
Smith, Nancy, 33, 77, 78, 79, 80, 81, 85, 95
Smith, Sterling, 36, 68, 70, 73
Spahr, Marshall, 34, 98
Spalding, Albert, 38
Stearns, Helen, 24, 77, 79, 80, 81
Stephens, Marjorie, 25, 77, 78, 81, 85, 90, 105, 110
Stevens, Chester, 27, 98
Stobie, Mary, 38, 77, 78, 79, 80, 81, 85
Stoecker, William, 35, 106
Straub, Catherine, 37
Straub, Mary Louise, 23, 90, 95
Stroot, Harry, 33, 96
Summa, Leila Belle, 37, 95
Tautphaeus, Arvey, 24, 94
Thompson, Jack A., 35, 67, 72, 92, 104
Tirrell, Margaret, 33
Trembley, Betty, 36

Troske, Katherine, 38, 104, 113
Trueblood, Helen, 34
Trueblood, Margaret, 39
Tucker, Bennett, 38, 103, 104
Verdier, Ruth Jane, 28, 86, 95, 105, 110, 111, 112
Vesper, Margaret, 36
Wachter, Rubye, 31, 95
Wagner, Betty, 23, 77, 85, 90, 95, 111
Walbancke, Gene, 26, 90
Walker, Wintford, 29
Walsh, Hugh, 26, 94, 111
Wanner, Charles, 34, 67, 73, 92, 105
Warner, Ben, 30
Weigle, Grace Adele, 36
Wells, Marjorie, 26
Winston, Ruth, 39
Wolcott, Marjorie, 22
Wolf, Catherine, 36, 90, 95
Wood, Robert, 27, 74
Wright, Jack, 32, 92, 111
Wright, Roland James, 37, 68
Wright, Marian, 28, 95
Young, Eva, 32, 98
Zell, Louis, 34, 86, 93

MID - SENIORS

Anderson, Arthur, 40
Anderson, Harold, 40, 73
Bell, James, 29
Bently, Russell, 40
Blevans, Virginia, 40, 77, 85
Bohn, Bill, 40, 74, 104
Bragg, Paul, 40, 96
Breen, Bill, 40, 67, 68, 73, 94
Brockmann, Kenneth, 40
Cable, Blanche, 40, 77, 79, 81
Callan, Lawrence, 25
Campbell, Gordon, 40
Chambers, Jane, 40
Close, George, 40, 104
Cook, George, 40, 67, 68, 72, 96
Courtright, Dorothy, 40
Curd, Charles, 40
Dagger, Marjorie, 40
Davis, Parker, 40
Donovan, Marie, 40
Eichorn, Kenneth, 40
Ewald, Ray, 40
Ferguson, Mary, 40, 77, 79, 88
Frerking, Margaret, 40
Gram, Paul, 40
Greyer, Gladys Mae, 40
Hall, Barbara, 40, 90
Heath, Harriet, 40, 95, 104
Jaeger, Robert, 40, 93, 94
Johnson, Ruth, 40, 77, 85
Kelly, Charles, 40, 92, 103
Kissel, Barth, 40
Korhammer, Doris, 85, 86
Kremer, Walter, 40, 96
Langford, Leland, 74, 96
Larson, Frederick, 41
Larson, Luther, 68
Lodewyks, Pete, 41
Lothrop, Ruth, 36
MacKeen, Dick, 41, 73, 104
Macksey, Sheila, 41, 86
McGee, Laura, 41, 105
Monroe, Paul, 41
Mott, Lottie, 89
Neininger, Betty, 41, 89
Plegge, Melvin, 41
Robinson, Wilson, 41, 92, 94, 96, 98
Rossiter, Leslie, 68, 74, 92
Rush, Joan, 41, 91
Salzgeber, Richard, 22
Schliemann, Frank, 41, 73
Schmidt, Harold, 41, 75
Schneider, Janet, 41
Schreck, Dorothy, 41
Seib, Arthur, 23, 92
Shultz, Richard, 41, 92, 103, 106, 107
Sisler, Howard, 41
Spencer, Alma, 41
Stone, Oliver, 41, 93, 98, 99, 106
Stroot, Arthur, 41
Sutherland, Frances, 41, 90, 95
Thornton, Helen, 41, 89
Tolkacz, Jane, 35
Utrecht, Harold, 24
Van Benthuysen, Ray, 41, 77, 79, 88, 193
Walker, Charles, 41, 93
Young, Calvin, 41
Zell, Martha, 41, 77, 79, 85
Zemitzsch, Walter, 92, 104

JUNIORS

Alderson, Bill, 42, 105
Ammerman, Elizabeth, 42, 89
Bair, Mervin, 42, 91
Barnhart, Virginia, 42, 91
Battmer, Alberta, 42, 91
Baumstark, Edwin, 42
Bechtold, John, 42
Becker, Marguerite, 42, 77, 79
Bentley, William, 42, 75
Bentsen, Alice, 42
Bergmann, Vernice, 42
Berry, Arthur, 42, 89
Bettis, Eileen, 42, 95
Boettger, Walter, 42, 91
Bowring, Margaret, 42, 77
Brackman, Lois, 42, 91
Brandt, Theodore, 42
Budke, Conrad, 42
Burgess, Charles, 42, 67, 71, 74, 93
Burgess, Mary Belle, 42
Burney, Evelyn, 91
Bursmeyer, Evelyn, 42
Burton, Bill, 42, 91
Carpenter, David, 42, 86
Carpentier, Grace, 42, 95
Clark, Hunter, 42
Comfort, Helen, 42
Corley, Mary Helen, 42
Council, Ada Jane, 42, 91, 95
Davidson, Arley Maud, 42, 79, 91
Davie, Keturah Ann, 42, 105
DeSalme, Arthur, 42, 67, 68, 70, 74
Dittman, Dorothy, 42, 95, 105, 108
Ebling, Blaine, 42, 73, 93, 96, 98
Ellis, Marian, 43, 105
Erganian, Jane, 43, 77, 79, 80, 85, 91
Fahey, Margaret, 43
Farr, Golda, 43
Forcey, Georgianna, 43, 95
Furse, Jean, 43
Garvey, Clarence, 43, 89, 105
Gibson, David, 75, 103
Gleeson, Rosamund, 43, 86, 88, 96
Graybill, Gilbert, 43, 98
Hahn, Mary Margaret, 43
Harris, Dorothy, 43
Heidinger, Vernon, 43, 73
Herbst, Billy, 98
Hermann, Howard, 43
Hicks, James, 43, 91
Hilton, Jimmie, 73, 93, 105
Hoffman, Harriet, 43, 91, 95
Holekamp, Erdwine, 43, 77, 79, 80, 81, 85, 89
Holekamp, Ruth, 43, 79, 85, 98, 105
Hopkins, Leroy, 43
Hummel, Mary Jo, 85, 91
Johnson, Marian, 43, 103, 113
Johnson, Marjorie, 43, 113
Jones, Dorothy, 43, 95
Kelley, Warren, 67, 74
Kendall, Edna, 43
Koenig, John, 43
Koken, William, 43
Krueger, Dorothy Ann, 43, 95, 113
Kuerz, Lorine, 43
Kuever, Paul, 43, 110
Lake, John, 44
Langstaff, Junior, 44
Lashley, Robert, 44
Leutwiler, Florence, 44, 81
Lewis, Arnold, 44, 96, 98
Luckett, Jane, 44
Manning, Mary, 44
Mark, Edward, 110
Maxey, James, 74
McCaslin, Robert, 44, 91
McColl, Dan, 44, 75, 96, 98
McLagan, Jack, 44, 68, 73
Meyer, Marion, 44
Mier, Billie, 44, 85
Moran, Robert, 44
Morey, Sherdon, 44
Mothersill, Barbara, 95
Murphy, Helen, 44, 81, 91
Myers, Frank, 44, 75, 86
Napier, Ruth, 44
Nolan, John, 93, 105
Perkins, David, 44
Powell, Betty, 44, 105
Prehn, William, 42, 44, 67, 68, 72, 73
Ravarino, Mario, 74
Robertson, Mildred, 44
Robyn, Lucile, 44, 95
Schuhr, Charles R., 96, 98
Scott, Dorothy, 113
Short, Edwin, 45
Smith, Bill, 42, 45, 68, 93, 105
Smith, Marjorie, 45
Snyder, Charles, 45

Stagg, Mary Jane, 45
Starker, Charlotte, 45, 113
Stickells, Austin, 45, 86, 89
Stiles, Emma, 91
Stockwell, Russel, 45
Stoddard, Jack, 45
Stoenner, Herbert, 45, 89
Stohlmann, Ernest, 45, 96
Teak, Norbert, 45
Tenneson, Everett, 45
Thomas, Julia L., 45, 91
Tyler, Sim, 45, 89
Vierheller, June, 95
Von Kessell, Karl, 45
Wasem, Evelyn, 45
Wells, Carolyn, 91
Westrup, George, 45, 68, 71, 96
Whitney, Raymond, 45, 73
Wilson, Edith, 45, 79, 81, 89
Wilson, John C., 45
Wolfersperger, John, 45
Woodward, Harry, 45, 89
Yost, Dolly Ann, 95
Zuroweste, Frank, 45, 91
Zwilling, Ruth, 45

MID - JUNIORS

Ames, Ray, 46
Anderson, Ralph, 46, 68, 94
Bates, Lucille, 46, 89
Blood, Charles, 46
Bourgeois, Carroll, 46, 96, 98
Brattin, Dudley, 46
Brown, Frank, 46
Brown, Jean, 46, 85, 89
Brown, Otis, 46
Busch, Catherine, 95
Carmichael, John, 46
Chapman, John, 46, 86, 93
Chivvis, Jane, 46, 105, 108
Coggeshall, Morgan, 46
Cole, Tom, 46, 96, 97
Comfort, Sam, 46
Craine, Robert, 46, 75
DeLong, Ruth, 46
Devers, Eileen, 46
Ely, Betty, 46, 85
Engler, Warren, 46, 88
Ervin, Charles, 46
Exton, William, 46, 94
Fitzgerald, Hudson, 46
Foote, Stanwood, 46, 75
Freschi, Helen, 46
Grant, Fred, 46
Greenland, Mary, 46
Greenlee, Betty, 46, 89
Gustafson, Wayne, 46, 94
Guth, Ed, 46
Hake, Margaret, 46
Harley, Carol, 46
Hart, Margaret, 46
Hawkins, George, 46, 89
Held, Myrna, 47, 77, 79
Heldman, Ernest, 47, 98
Herzog, Charles, 47, 73
Hessenbruch, Stockham, 47, 96, 98
Hicks, Alan, 47, 68, 74
Hobart, Ruth, 47
Hood, Paul, 47, 86, 96, 105, 108
Horch, Bernice, 47, 98
Johnson, Rozene, 48, 85, 89, 95, 105, 112
Keller, Alice, 47
Kraus, Louise, 47, 85, 105
Lewis, Charles, 47
Lindeman, Gladys, 47
Loeffel, Jean, 47
Lysell, Betty Ann, 47
McArdle, Pallen, 47, 75, 89
McGhee, Harriet, 47, 77, 79
Moellman, Dorothy, 47, 89
Montgomery, Elizabeth, 47, 89, 105
Noah, Joseph, 47, 89
Olcott, George, 47
Paulson, Gail, 47, 81, 105
Payne, Kathryn, 47
Pechmann, Louis, 47, 73
Pettingill, Alan, 47
Pierson, Margaret, 47
Querl, Marie, 47
Rahn, Alva Zay, 48, 95
Robins, Kenneth, 48, 68, 73
Robinson, Mary, 48, 95
Sandidge, Loftin, 48, 88, 96

Schiffman, John, 48
Schellabarger, Jane, 48, 105
Sloss, Brooke, 48
Smith, William C., 48
Soden, Bob, 48, 88
Stones, Florence, 48
Thomas, Ethel, 48, 113
Timberlake, Bob, 48, 75
Tirrell, Charlotte, 48
Vesper, Alan, 48, 73
Way, Phyllis, 48, 77, 79, 81, 85, 89, 105
Weigel, Bob, 48
Wright, Frank, 48, 75, 105
Zuefle, Mildred, 48, 81, 89

SOPHOMORES

Arndt, George, 49
Baldeck, Charles, 96
Barnhart, Woodson, 49
Baumstark, William, 49
Bell, Howard, 49
Benson, Hazel, 49
Berthold, Jean, 49
Besterfeldt, Daniel, 49
Blackinton, Ann, 49
Boeke, Marguerite, 49
Bonnell, Alexine, 49
Brigham, Jeanne, 49
Brockman, Ray, 49, 73
Burns, Helen, 49
Cann, Bill, 49
Chase, Noel, 49
Crippen, Betty, 77, 79, 80, 81, 85
Curd, Alice, 49, 113
Dagger, Ruth, 49
Davis, Eleanor, 49
Decker, Luella, 95
DeYong, Bob, 88
Diephouse, Bob, 49
Doughty, Anne, 49
Doyle, Lovella, 49, 77, 79, 81
Dutrow, Betty, 49
Eberhard, Stephen, 50
Ebling, Jane, 50
Engel, Margaret, 50, 95
Ernst, William, 50
Ewing, Eunice, 50, 95
Exner, William, 50
Fingulin, Carol, 50, 86
Fuchs, Ray, 50
Gilmore, Fanny Jane, 50
Gordon, Edgar, 50
Gordon, Eskridge, 50
Greenwood, Anne, 50
Gunn, Robert Porter, 50
Halter, Minnie Agnes, 50
Harford, William, 50
Harris, James, 50
Harris, Jeanette, 50
Harvey, Julian, 50, 68
Heap, Arthur, 50
Hem, Dolores, 50
Herman, Russel, 50
Herzog, Ted, 50
Hesse, Robert, 50
Hillemeyer, Ann, 50
Hoener, Marion, 50, 79, 81
Hoffman, Edith, 50
Homan, Helen, 50, 77, 79, 80, 81, 85
Jeager, Wilbur, 50
Johnson, Mac, 50
Jones, Monroe, 50
Kern, Carl, 50
Koken, Ernest, 50
Korhammer, William, 50
Krausch, Hildegarde, 50, 95
Larson, David, 50, 96, 98
Lawson, Carolyn, 51
Lee, Georgia, 51
LeFort, Madaline, 51, 86
LeGost, Virginia, 51
L'Hommedieu, Marie, 51
Lindeman, Dorothy, 51
Lodenkamper, Eileen, 51
Lohans, Walter, 51
Lytle, Ruth, 51, 98
Lowery, Morgan, 51
Major, Mary, 51, 98
Mark, Frank, 51, 96
Martin, Jean, 95
Matt, Roland, 51
McLaughlin, Virginia, 51
McMillian, Katherine, 51
Melcher, Beatrice, 51

Metcalf, Betty, 51, 95
Metivier, Alphonso, 51
Meyer, Matilda, 51, 91, 103
Meyers, Francis, 51, 98
Miller, Henry, 51, 68, 94
Miller, Jim, 68
Miller, John, 51, 75
Miller, Walter, 51
Mills, Warren, 51
Moeller, Charles, 51, 68
Neal, Corine, 51
Newman, Bill, 51, 75, 105, 106, 107
Nicholson, Lois, 51
Niedzialkowski, Wanda, 51
O'Brien, Mabel Jane, 51, 79
O'Brien, Owen, 51
O'Haver, Frank, 52
Overfield, Audrey M., 52, 88
Painter, Mary L., 52
Parris, Pat, 52
Pastene, Bob, 52
Patterson, Ward, 52
Patton, Herbert, 52
Pechmann, Doris, 52
Pegram, Bill, 52, 105
Pentland, June, 52, 77, 79, 81, 86
Perry, George, 52
Peterson, Paul, 52, 73
Phemister, John, 52
Pierson, Aaron, 52, 105
Pogue, Ruby, 52
Powers, Alice J., 52
Punshon, Dorothy, 52
Raum, Eulalia, 52, 95
Roach, Mary K., 52, 113
Robbins, Harriet, 52
Roehling, Elizabeth, 52, 98
Rosnow, Marjorie, 52
Rottersmann, Floris, 43, 52, 106
Sante, Elsie, 53, 96, 98
Satterfield, Geraldine, 95
Schippers, Cornelia, 52
Schmid, Edwine, 52, 95
Schoene, Charles, 52
Schneider, Carl, 52
Schulenberg, Dorothy, 52
Schwarz, Paul, 52
Scoville, Dorothy, 52
Setzer, Jane, 52, 77, 79
Shands, Mary Helen, 52, 77, 79, 80, 81
Sheppard, Margaret, 52
Sheppard, Milton, 52
Shewman, Martha, 53, 80, 81
Showalter, John, 53, 98
Simpson, Kenneth, 53, 76, 98
Smith, Martha Ann, 53
Steinmeyer, Bob, 53
Stevens, Mary, 53
Stevenson, Nelson, 53
Thomas, Vivian, 53, 91
Trefts, Anna, 53
Tremayne, Sterling, 53
Troske, Mae, 53
Tucker, Joseph, 53
Tuttle, Esther, 53, 95
Walker, Emmahene, 53
Wall, Adele, 53, 81, 95
Wallace, Charlotte, 53
Ward, Joseph, 49, 68, 94
Weinourth, Ann Elizabeth, 53, 81
Wessler, Ysobel, 53
Widmer, Babbie, 53
Willis, John, 53
Wilson, Margaret, 53
Wolcott, Betty, 53, 77, 79, 95
Woodward, Edgar, 53
Woodress, James, 53, 86, 96, 98
Wright, Erskine, 53, 68, 75
Young, Melvin, 53, 96, 98
Zipfel, Arthur, 53

MID-SOPHOMORES

Akers, Linnie Sue, 95
Blake, Gaynor, 54, 75, 87
Bohn, John, 54, 87
Bowring, Samuel, 54, 75, 87
Brown, Lucille, 54
Brown, Robert, 54, 97, 99
Bubb, Beverly, 54, 98
Burch, Jane, 54, 98
Callan, Virginia, 54
Cater, Betty, 54
Chambers, Juanita, 54
Currie, Gordon, 86
Dorsey, Sherman, 73
Engler, Evelyn, 54

Ferree, Doris, 95
Fritz, William, 54
Gillespie, Pauline, 54
Gisbourne, Ted, 54
Goodenough, Richard, 54, 87
Hansen, Orville, 98
Hegler, Mary Lou, 54
Horine, Vinton, 54
Hundley, John, 54, 75
Johnson, Walter, 54
Jones, Marguerite, 54
Kelley, Lois, 54, 95
Krimmel, Charles, 98
Koenig, Helene, 54
Kolb, Ilse, 54
Longhibler, Edward, 96
McCartney, Sue, 55
Moore, Barbara, 55, 86
Napier, Beulah, 55
Neininger, Bill, 55, 87
Owens, Eileen Fay, 55
Pechmann, Jane, 55
Peters, Lloyd, 55, 98
Peterson, Marion, 55
Reed, Kermit, 55
Reichardt, Harold, 55, 75, 87, 98
Reynolds, Omar, 55, 87
Robertson, Kathleen, 55
Rollings, Katherine, 55
Schiffman, Julius, 55
Smith, Eric, 55
Spore, Jane, 55
Stanton, Florence, 55
Tackett, Karlos, 55
Tooker, Josephine, 55
Traubel, Patsy, 55
Tremble, Ruth, 55
Wallenburg, Stella, 55

FRESHMEN

Addicks, Mary Barbara, 56, 104, 109
Ames, Harold, 56, 98
Anderson, Virginia, 56
Bauer, Earl, 56, 104, 109
Beach, Alice, 56
Brandhorst, Billy, 86, 109
Breen, Edward, 109
Brinkmeyer, Lois, 98
Byars, Robert, 56
Carmichael, Helen, 56, 109
Challis, Bill, 75, 109
Dean, Thelma, 113
Dicks, Jennie Belle, 56
Dyer, Howard, 96
Ellinger, Edith, 56
English, Elizabeth, 56
Gaunt, Catherine, 56, 86, 109
Gausmann, Vernon, 98
Gibson, Yvonne, 57
Grosse, Iola, 56
Helmsing, Edward, 56
Henry, Patrick, 56
Hensel, Gertrude, 56
Hillmeyer, Jack, 56
Hines, Mary Jane, 56
Hoener, Fred, 56, 87
Hoffman, Morris, 68, 73
Hornsby, Mary, 56
Howe, Jack, 86
Hudler, Russell, 75
Jacob, Conrad, 56
Kanamann, Charles, 57
Keller, Lois Jane, 57, 109
Knower, Carolyn, 57
Kuhn, Daniel, 98
Leininger, Lillian, 57
Lemon, Bob, 57, 87
Luckett, Ann, 57
Lyons, Leland, 57, 104, 109
Macksey, Jack, 57, 75
Milstead, Martha, 57, 109
Moffett, Martha, 57
Moody, Mark, 57, 86
Moor, Nona Joy, 98
Munzlinger, Elmer, 99
Murphy, Thomas, 57
Muskopf, Mabel, 57
Muther, Dan, 75
Nicholson, Joan, 57
Nix, Claire Ellen, 57, 86, 106, 107
Patterson, Jeanne, 57
Patton, Mary Elizabeth, 57, 104, 109
Payne, Allan, 57, 109
Pfeffer, Walter, 57, 87
Plaisance, Harvey, 73, 87, 96
Porteous, Ronald, 57, 98

Radford, Laura Jane, 57
Rebbe, Ruth Louise, 57
Reno, Lloyd, 57
Reynolds, Ernest, 57, 96
Richardson, Ruth, 96, 98
Robb, Dorothy Rowan, 57
Roberts, Ruth, 57
Robidoux, Jane, 57
Roessel, Rita Jane, 57, 86, 104, 106, 107, 109
Roff, Norman, 57, 109
Rosebrough, Richard, 57
Ruder, George, 57
Sanford, Betty, 58
Scott, Wilbur, 75
Seymour, Tom, 58
Simonsen, Wilbert, 96
Smith, Laurence, 58, 87
Stauder, Leona, 58
Stickells, Nancy, 58
Stoecker, John, 58, 87
Skinner, Watson, 58, 87
Suess, Bonnie, 58
Tackett, Lancia, 58
Trapp, Mary, 58
Trembley, Arthur, 58
Tyler, John, 58
Utterback, Jean, 58, 96, 98
Waggoner, Jane, 58
Wallenberg, Tom, 58
Walsh, Robert, 58
Warner, Tom, 58, 104
Watkins, Earl, 58, 75
Wasen, Hope, 58, 109
Wernke, Fenton, 96
Whiteman, Lois, 58
Wichman, Ernest, 58
Winklemeyer, Ralph, 58
Winston, India, 58
Wood, Porter, 58, 96
Woodward, Robert, 58
Wright, Catherine, 58, 104, 109
Yaeger, Walter, 58
Zuroweste, George, 58
Zwilling, Esther, 58, 109

MID - FRESHMEN

Anderson, Dorothea, 59
Barnhart, Nancy, 59
Barry, Joseph, 96
Bennett, Mabel, 59
Billhorn, Edward, 59
Bohn, Barbara, 59
Brandt, Philip, 59
Broeder, Martha, 59, 86
Burley, Billy, 59
Chapman, Bob, 59
Cheetham, Helen, 59
Choate, Frances Ann, 59
Coester, Sam, 59, 96
Cole, Jack, 97, 99
Diephouse, Doris, 59, 109
Duncan, James, 96, 98
Ely, Dick, 59
Etter, Alfred, 59
Farnsworth, Patty, 109
Freiert, Norma, 109
Gebelein, Grace, 59
Gill, Billy, 59
Grace, Margaret, 59
Greenlee, Lucy, 59
Haddaway, Jane, 59, 109
Harter, Ruth, 59
Hoffman, Irwin, 59, 68, 73
Johnson, Quentin, 59, 98
Kelly, Kathryn, 59, 109
Kerr, Frances, 59, 86
Lanz, Louis, 59
Lewis, Lyman, 98, 99
McArdle, John, 75
McMillan, Guy, 86, 109
Metcalf, Charles, 96, 98
Newcomb, Jean, 109
Nye, Elizabeth Ann, 59
Schaefer, Kenneth, 59, 98
Scott, Dorothy, 59, 109
Sharp, John, 59
Starker, Bert, 109
Tschannen, Bruno, 59
Tussey, Mary Elizabeth, 59, 98
Waldon, Mary Eleanor, 59
Wider, Bill, 86
Wilde, Emil, 79, 96, 98, 99
Willingham, Charles, 59
Wright, Marion, 59

EIGHTH GRADE - A

Aitkenhead, Harold, 60
Alderson, Ralph, 60
Austin, Robert, 96, 98
Bauer, Jim, 60
Bennett, Marion, 60
Buchner, Norman, 96
Carpentier, Clarence, 60
Chadwick, Donald, 60
Collins, Robert, 97
Edwards, Dulcie, 60
Evans, Dorothy, 60
Fisse, Ruth, 60
Flynn, Madelyn, 60
Foster, Virginia, 60
Freschi, Robert, 86
Funk, Ruth, 60
Gale, John, 60
Gamble, J. Carr, 60
Gebelein, May, 60
Goggin, Ann, 60
Gray, Mildred, 60
Graham, Howard, 60, 97, 99
Graybill, Donald, 60, 96
Griffeths, John, 96
Gutman, Leah, 60
Haines, Bruce, 96, 98
Harney, Ruth, 60
Hart, Dorothy, 60
Heitert, Jim, 97
Hiatt, Ruth, 60
Hille, Robert, 96
Hilton, Virginia, 60
Holbrook, Betty, 61
Holekamp, Jennie Marie, 61
Hughes, Robert, 61
Hundley, Bevily, 61
Kelly, William, 86
Koenig, Elizabeth, 61
Manger, Charlotte, 61
Moffett, Betty, 61
Morris, Jane, 61
Nabors, Thomas, 96, 97
Pate, Mary, 61
Phipps, Fern, 61
Pritchard, Ambrose, 96, 98
Reeves, Ruby, 61
Riesmeyer, Virginia, 61
Robinson, Philip, 96, 98
Schoene, Ellon, 61
See, Cordelia, 61
Sherill, Mary, 61
Smith, Margaret Virginia, 61
Spargur, Bob, 96, 97, 99
Trefts, George, 61, 96, 98
Tschannen, Grace, 61
Veatch, Patricia, 61
Waggoner, Dorothy, 61
Walbancke, Florence, 86
Waldon, Conroy, 73
Wider, Bee, 61
Windmoeller, Armand, 61, 96, 97, 98
Wood, Margaret, 61
Wright, William, 96

EIGHTH GRADE - B

Ammerman, Dorothea, 62, 98
Asbe, Myra Jean, 62
Bennet, Jimmie, 98
Calabrese, Virginia, 98
Chapman, Marjorie, 62
Chase, Julia, 98
Dale, John, 62
Davis, Mary Lou, 62
Dishman, Georgia Leigh, 62, 86
Ellinger, Wallace, 62, 98
Ellison, Mary Louise, 98
Fall, Martha Jane, 62
Harkey, Tommy, 62, 97, 99
Herzog, Frederick, 62, 86
Holekamp, Richard, 97, 99
Jackson, Darold, 97, 99
Jaeger, June, 62
Johanning, Eleanor, 62
Johanning, Mildred, 62
Miltenberger, Happy, 62
O'Malley, John, 97, 99
Pacey, Shirley, 62
Paulson, Kathleen Ann, 62
Price, Jack, 62
Rallings, David, 62
Rebbe, Muirine, 62

Riley, Betty, 62, 86, 98, 99
Russell, Hortense, 62
Ryberg, Hilding, 62, 98
Schaeffer, Dorothea, 62, 99
Schaty, Elizabeth, 62
Sharpe, Talbert, 96
Sloofman, Alvin, 97, 99
Swahlen, Billy, 96
Taylor, Vance, 62
Van Benthuysen, Kitty, 62
Waterman, Patty, 62, 86
Whithing, Billy, 96
Winters, Eugene, 62
Woolsey, Paul, 62

SEVENTH GRADE - A

Ackerman, Mary Ann, 63
Anderson, Jane, 63
Anderson, Morton, 97, 99
Barthels, Dorothy, 63
Bates, Helen, 97, 98, 99
Becker, Jack, 63
Beckman, Marjorie, 63
Becktold, Alma, 63, 99
Bedell, Lois May, 63
Bennett, Clara Louise, 63
Bramhall, George, 63
Brockmann, Richard, 97, 99
Burgy, Marion C., 63, 96, 98
Burton, Marshall, 63
Conway, Davis, 97, 99
Curtis, James, 63, 97, 99
Daugherty, Jean, 97, 99
Dempster, Bill, 86
Dunwoody, Harold, 96, 97, 99
Ellis, John, 86
Ely, Robert, 63
Gates, Carroll, 63
Gay, Alex, 63, 96, 97, 99
Goerner, Ralph, 99
Goodrum, Verlon, 97
Gutman, Aurelia, 63
Harlan, Larry, 97, 99
Helmerichs, Jacqueline L., 63
Horr, Charles, 99
Jackson, Robert, 97, 99
Jehle, Betty A., 63
King, James, 63, 97, 99
Koenig, Palla, 99
Krueger, Jack, 96
Leutwiler, John, 63, 99
Lewis, La Rue, 63
Littlefield, Gould, 97, 99
Lutz, O. S., 63, 99
McGee, Billy, 98
McKay, Barbara, 63
McKee, Jack, 99
Mallinckrodt, Virginia, 99
Mistler, Mearle, 97
Moore, Bess Louise, 97, 98, 99
Moore, Ralph, 97, 99
Mosby, Sam, 99
Naylor, John, 63, 96, 98
Noll, Russell, 97, 99
Patterson, Eleanor, 63
Schulz, Henry, 96, 97, 99
Schwarz, Richard, 63
Sherrill, William, 97
Shultz, Marjorie, 63
Sidler, Janet, 63
Sivells, Maxine, 96
Stanton, Stoddard, 86
Sunder, Edward, 63
Sutherland, Walter, 63, 99
Walsh, Arthur, 63
Wood, John, 96, 97, 99
Young, Katherine, 63, 99

SEVENTH GRADE - B

Blake, Gilbert, 98
Doisy, Edward, 97, 99
Exton, Jane, 99
Graybill, Raymond, 99
Leland, Robert, 97, 99
Neis, Jane, 99
Spahr, Raymond, 99
Strippgen, Marie, 99
Strippgen, Robert, 99
Wolf, Arnold, 97, 99

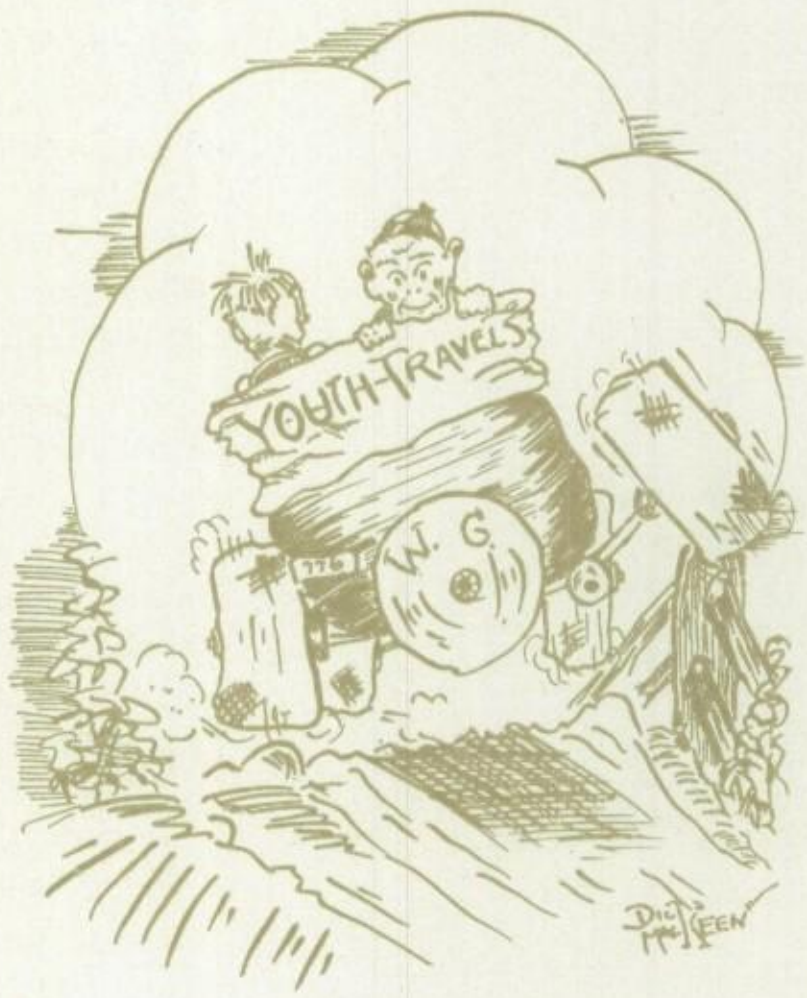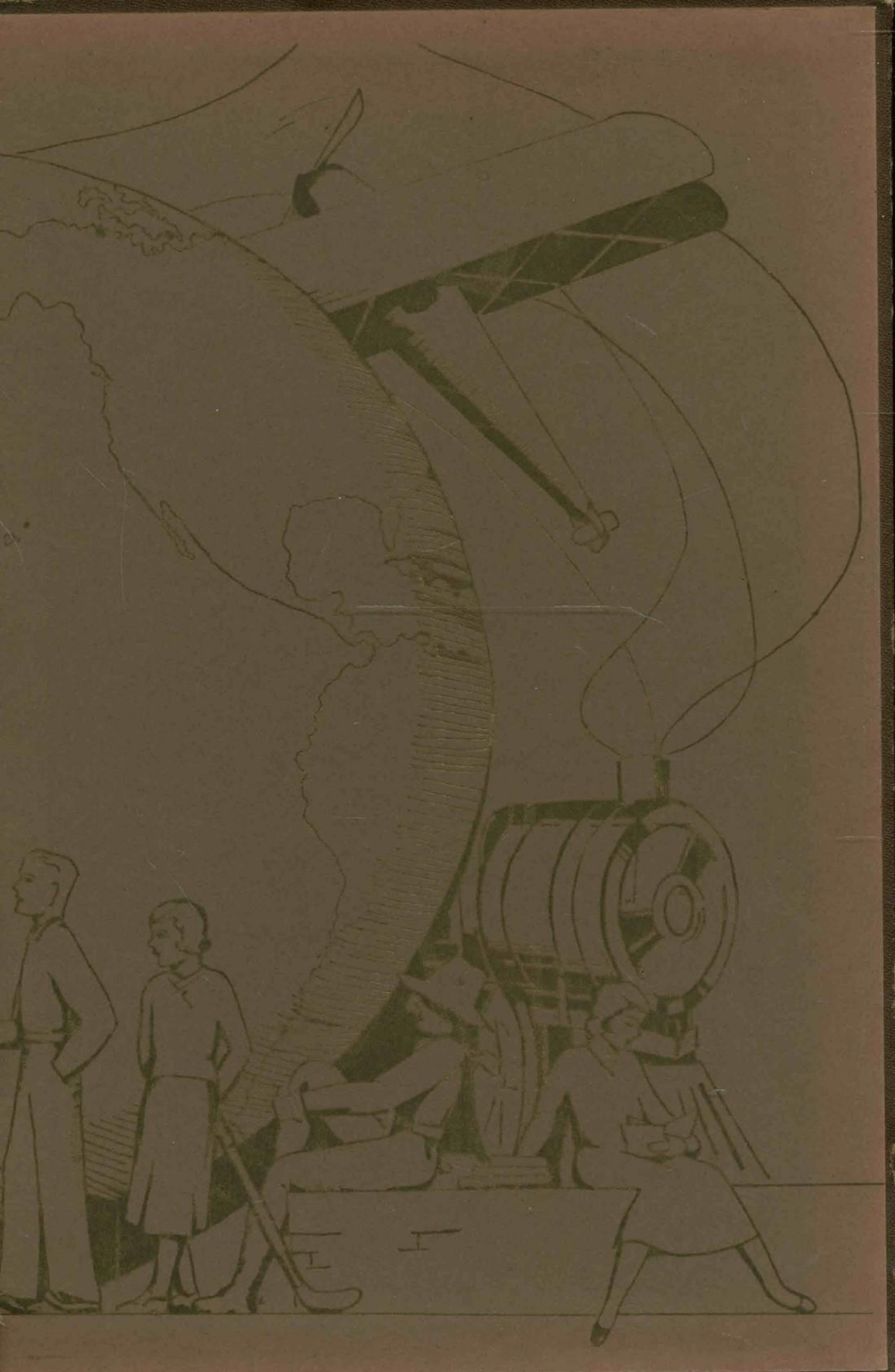
YOUTH-TRAVELS
W. G.
DICK McKEEN